



1 Aug 9 2022 ISSUE FOR ZBA & SPA
 Rev. Date Issued



gh3
 gh3*
 55 OSSINGTON AVE, SUITE 100
 TORONTO, ON, CANADA M5J 2Y9
 416-915-1791

COLLECTEV
 3400 DUFFERIN STREET

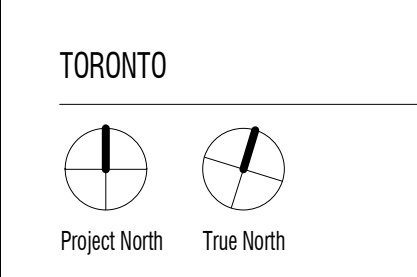

SCALE 1:200
 PROJECT NO. 202211
 ISSUE DATE

LEVEL 1 FLOOR PLAN

A200

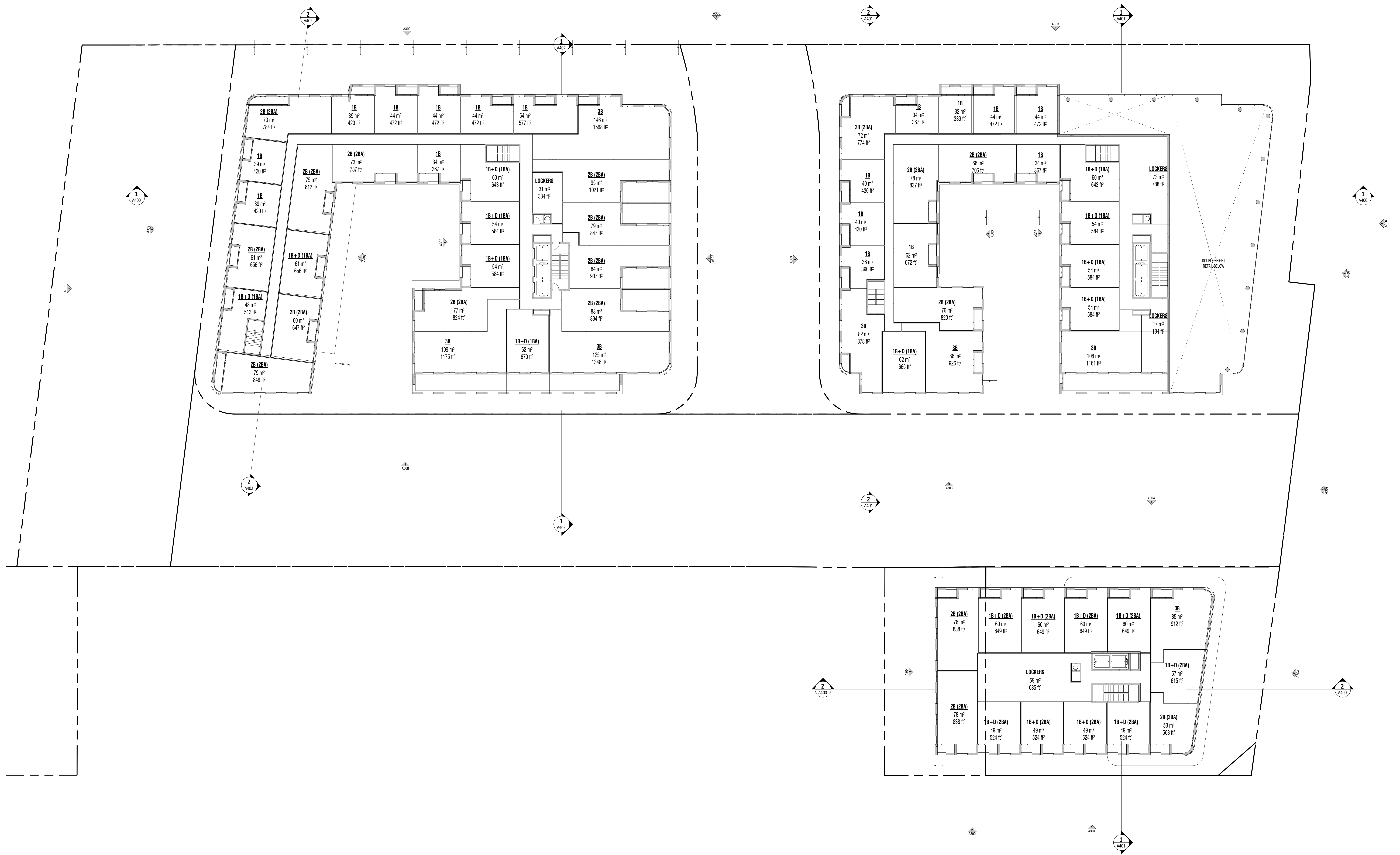

1 Aug 9 2022 ISSUE FOR ZBA & SPA
 Rev. Date Issued



gh3
 gh3*
 55 OSSINGTON AVE, SUITE 100
 TORONTO, ON, CANADA M5J 2Y9
 416-915-1791

COLLECTEDV
 3400 DUFFERIN STREET

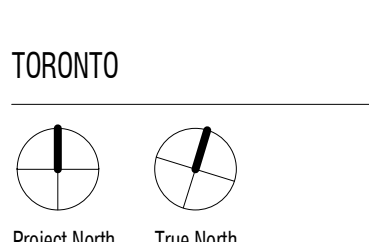

SCALE 1:200
 PROJECT NO. 202211
 ISSUE DATE

LEVEL 2 FLOOR PLAN

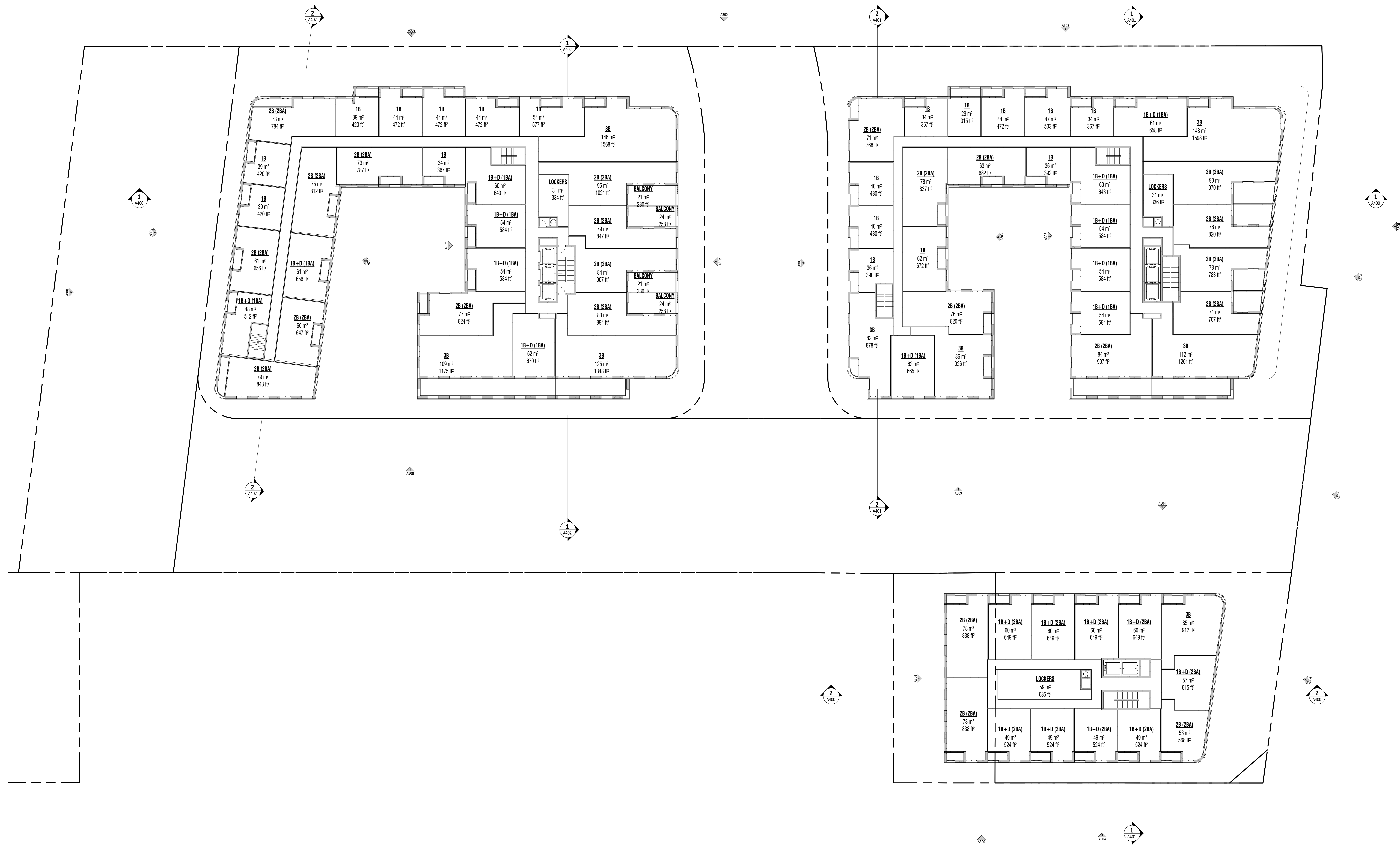

1 Aug 9 2022 ISSUE FOR ZBA & SPA
 Rev. Date Issued



gh3
 gh3*
 35 OSSINGTON AVE, SUITE 100
 TORONTO, ON, CANADA M5J 2Y9
 416-915-1791

COLLECTDEV
 3400 DUFFERIN STREET

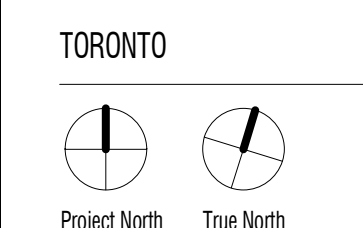

SCALE 1:200
 PROJECT NO. 202211
 ISSUE DATE -

LEVEL 3 FLOOR PLAN

A202

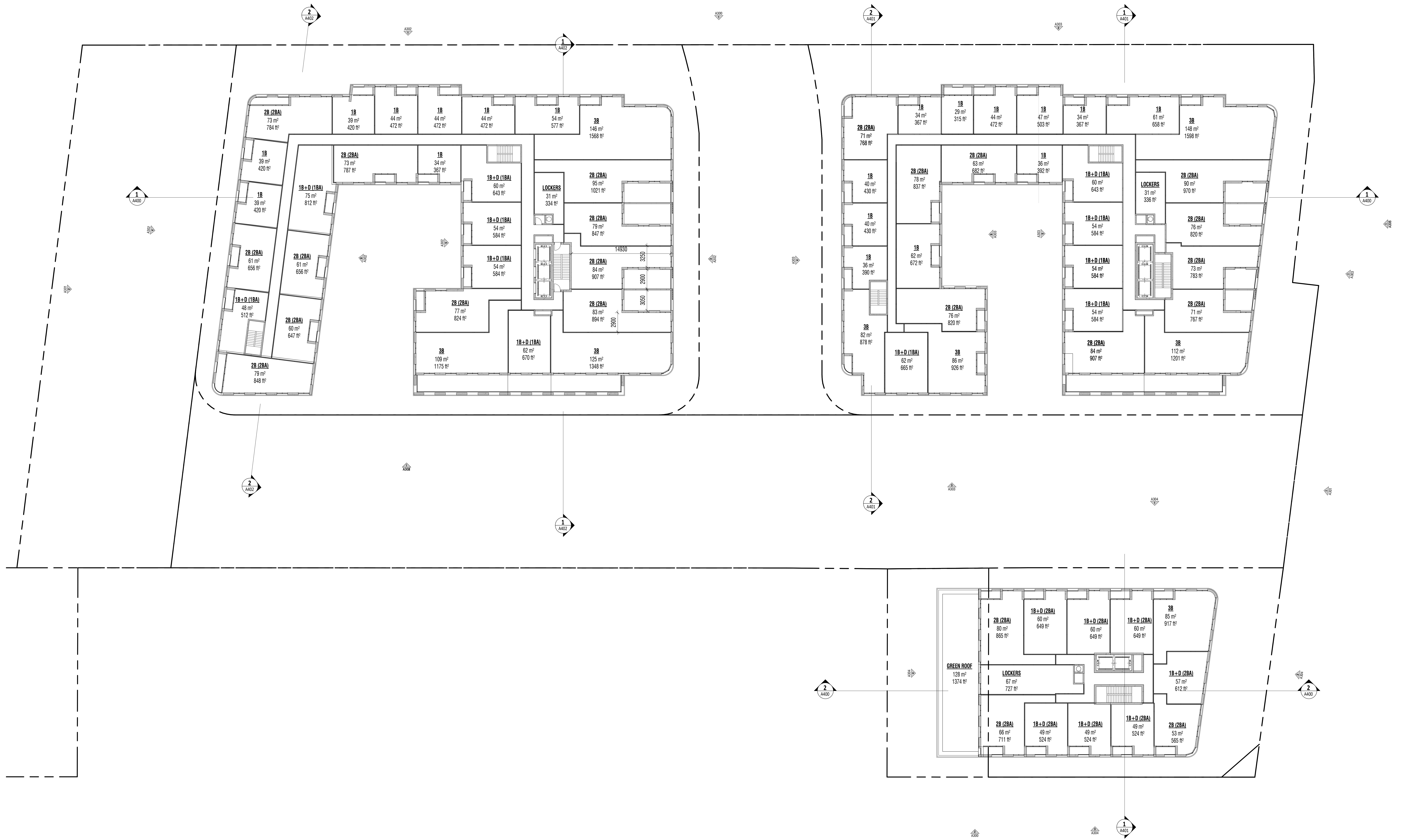

1 Aug 9 2022 ISSUE FOR ZBA & SPA
 Rev. Date Issued



gh3
 gh3*
 35 OSSINGTON AVE, SUITE 100
 TORONTO, ON, CANADA M5J 2Y9
 416-915-1791

COLLECTDEV
 3400 DUFFERIN STREET

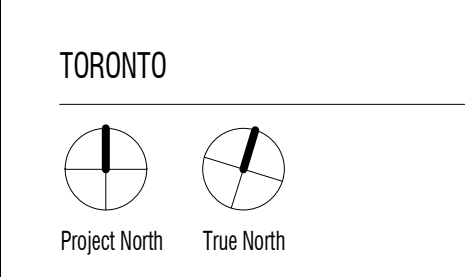

SCALE 1:200
 PROJECT NO. 202211
 ISSUE DATE -

LEVEL 4 FLOOR PLAN

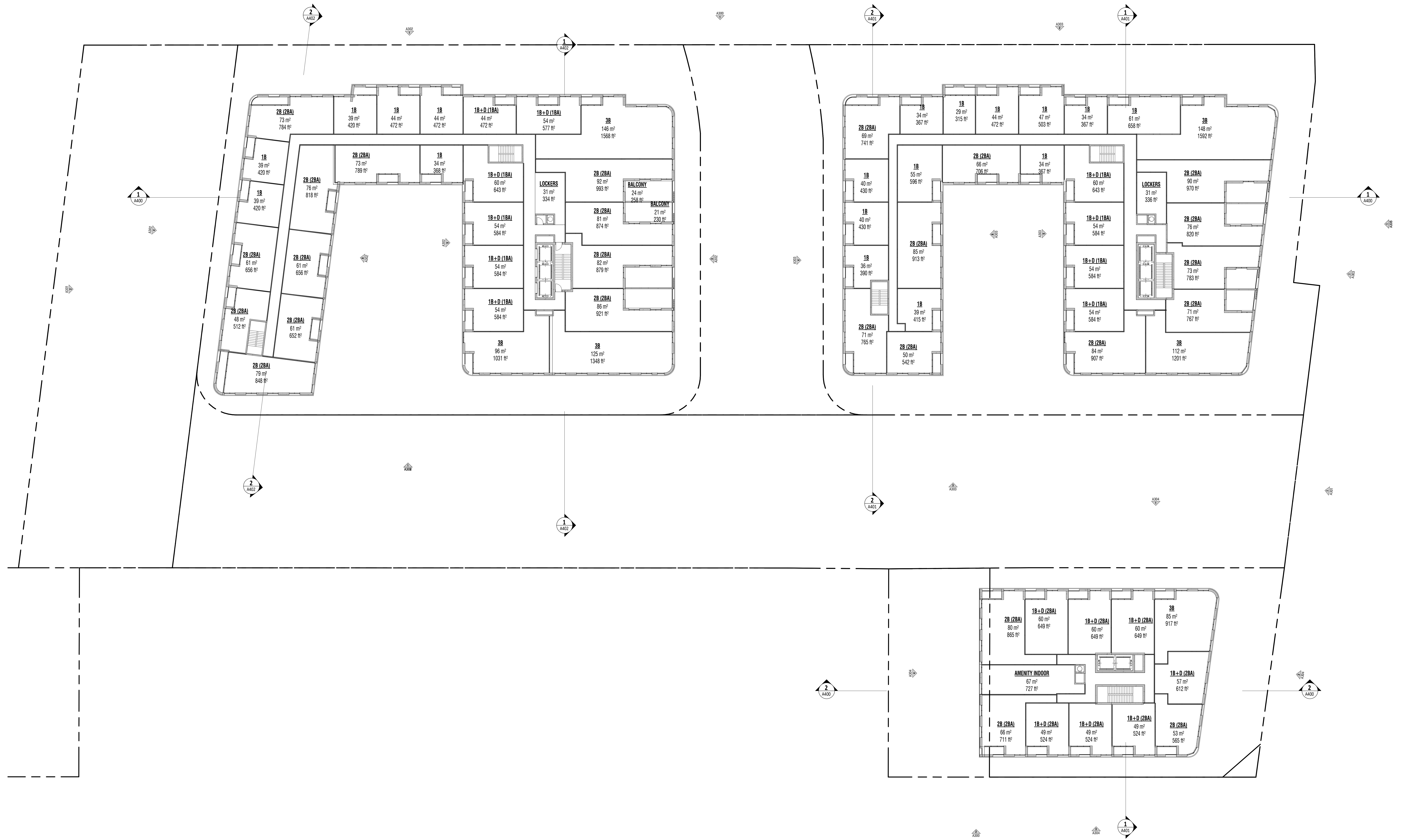

1 Aug 9 2022 ISSUE FOR 2BA & 3PA
 Rev. Date Issued



gh3
 gh3*
 35 OSSINGTON AVE, SUITE 100
 TORONTO, ON, CANADA M5J 2Y9
 416-915-1791

COLLECTEDV
 3400 DUFFERIN STREET

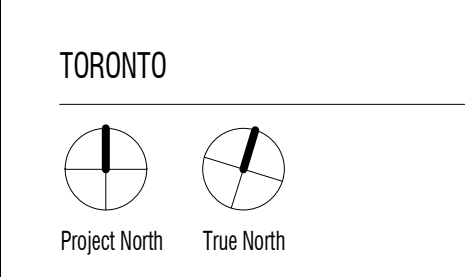

SCALE 1:200
 PROJECT NO. 202211
 ISSUE DATE -

LEVEL 6 FLOOR PLAN

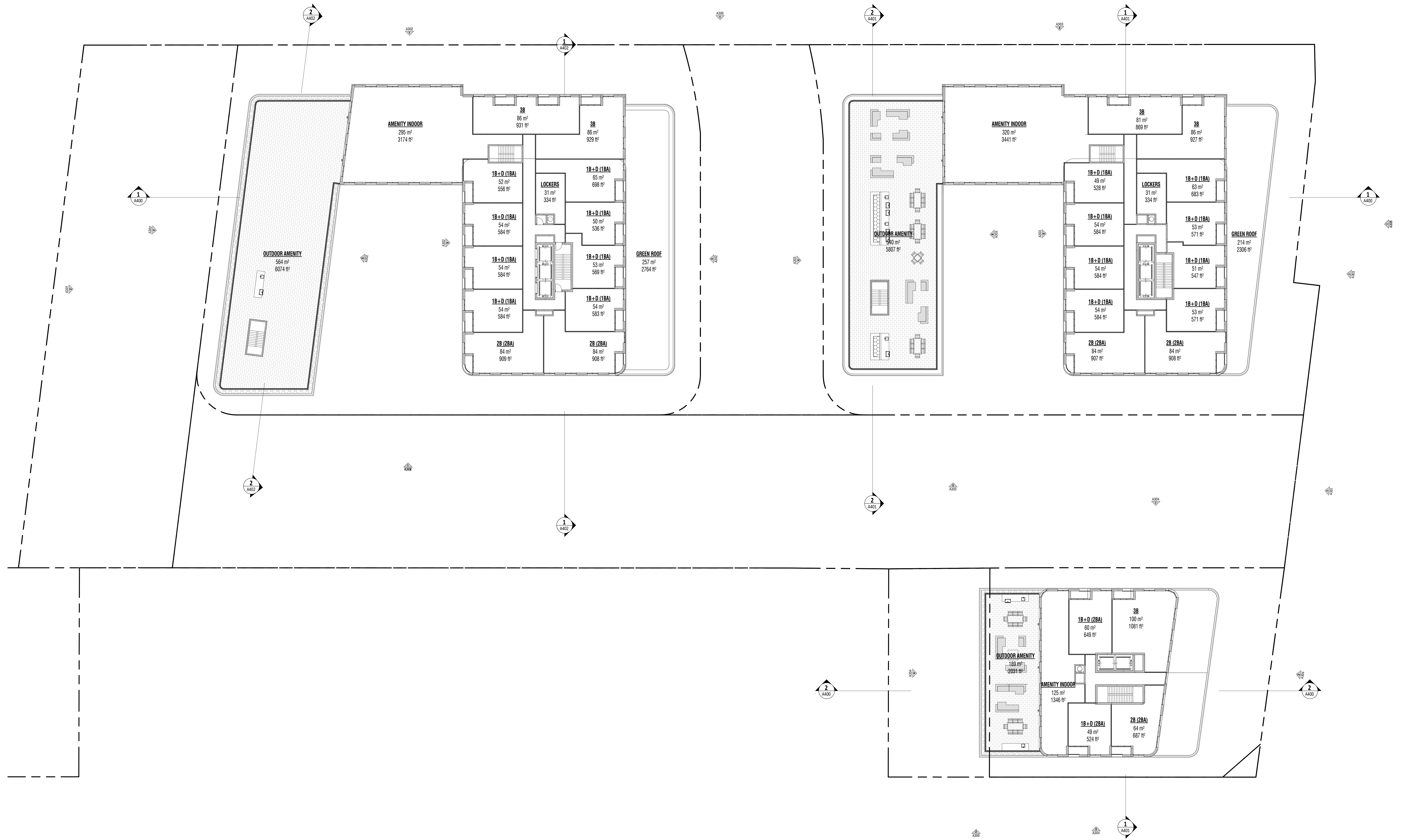

1 Aug 9 2022 ISSUE FOR ZBA & EPA
 Rev. Date Issued



gh3
 gh3*
 55 OSSINGTON AVE, SUITE 100
 TORONTO, ON, CANADA M5J 2Y9
 416-915-1791

COLLECCDEV
 3400 DUFFERIN STREET

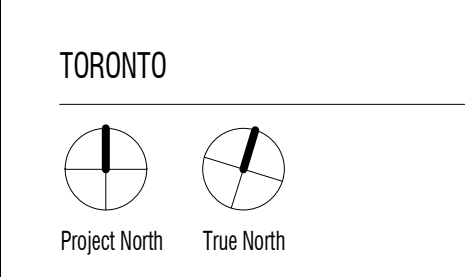

TORONTO
 PROJECT NO. 202211
 ISSUE DATE

LEVEL 7 FLOOR PLAN

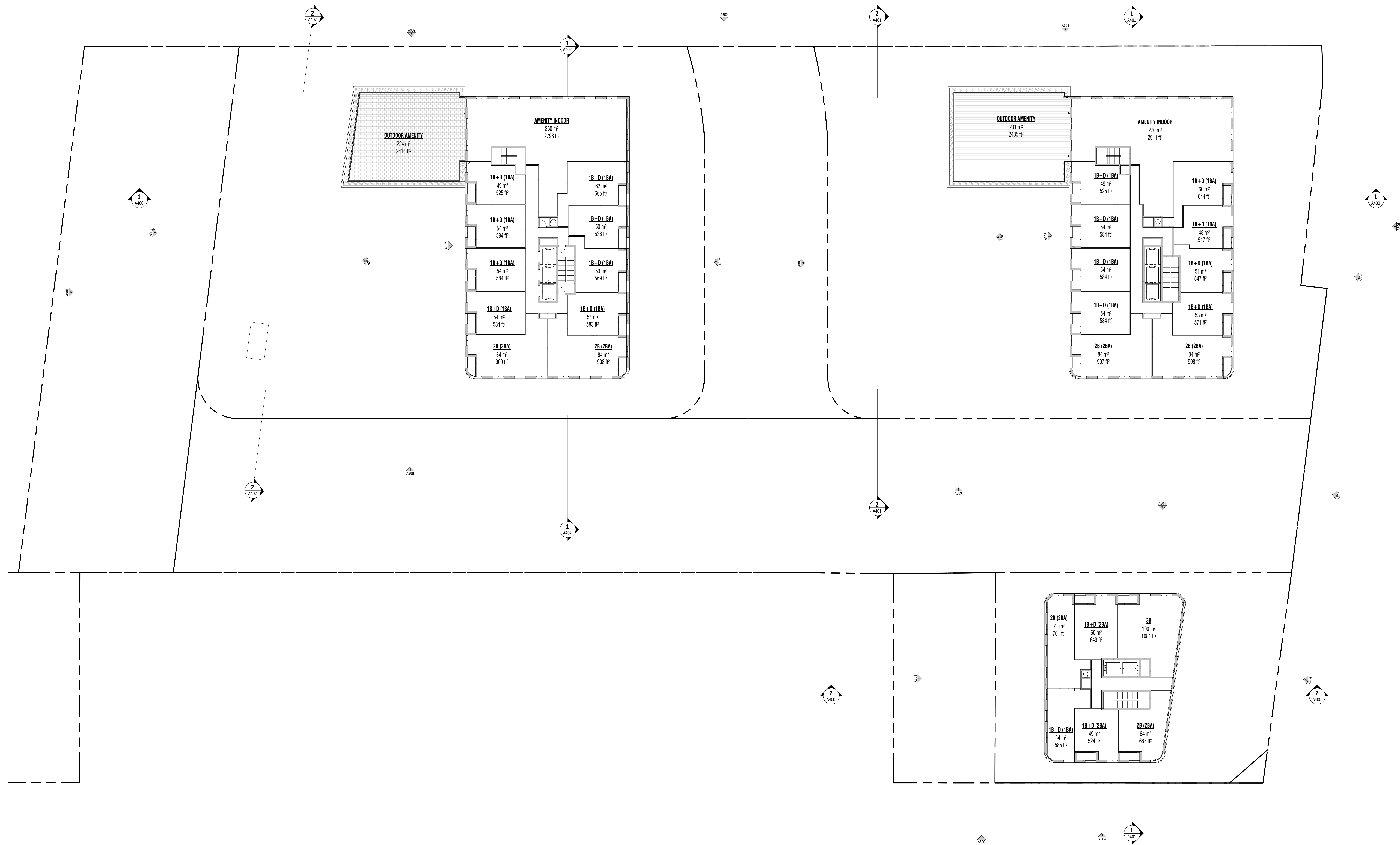

1 Aug 9 2022 ISSUE FOR ZBA & SPA
 Rev. Date Issued



gh3
 gh3*
 35 OSSINGTON AVE, SUITE 100
 TORONTO, ON, CANADA M5J 2Y9
 416-915-1791

COLLECDEV
 3400 DUFFERIN STREET

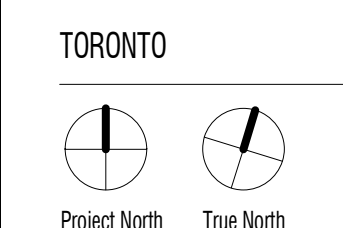

SCALE 1:200
 PROJECT NO. 202211
 ISSUE DATE -

LEVEL 8 FLOOR PLAN

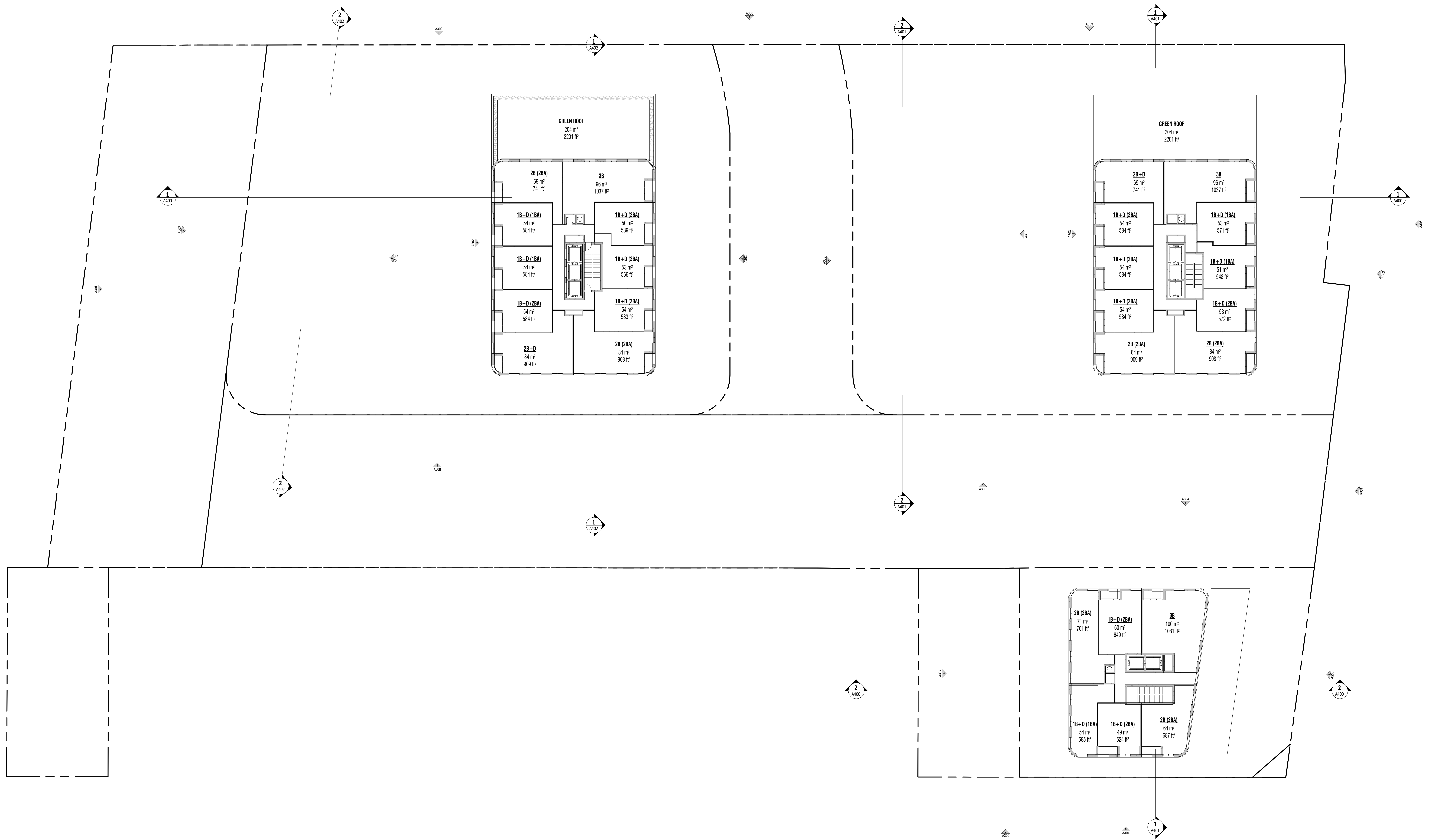

1 Aug 9 2022 ISSUE FOR 2BA & 3PA
 Rev. Date Issued



gh3
 gh3*
 55 OSSINGTON AVE, SUITE 100
 TORONTO, ON, CANADA M5J 2Y9
 416-915-1791

COLLECDEV
 3400 DUFFERIN STREET

TORONTO

 Project North True North

SCALE 1:200
 PROJECT NO. 202211
 ISSUE DATE -

LEVEL 9 FLOOR PLAN

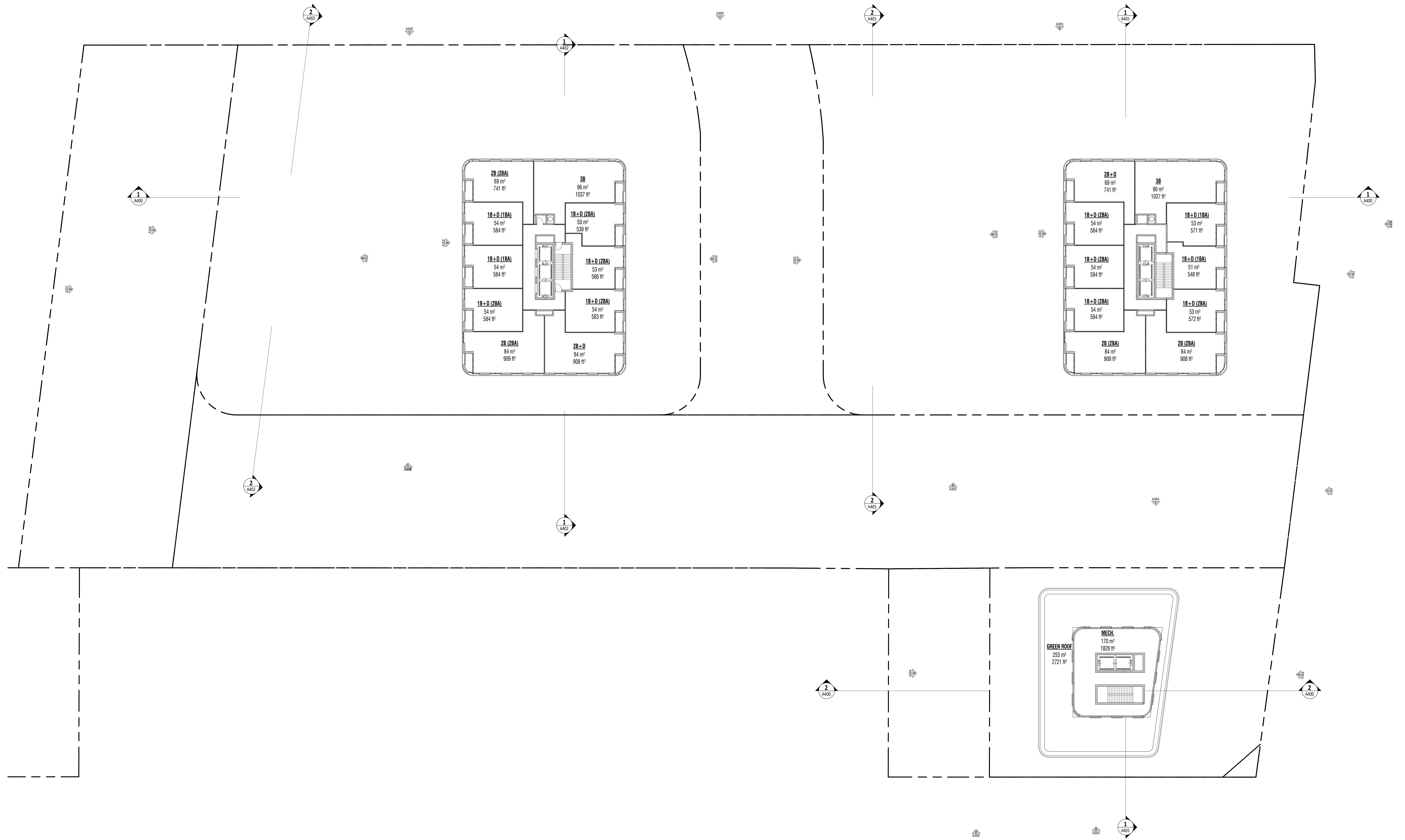

1 Aug 9 2022 ISSUE FOR 2BA & 3PA
 Rev. Date Issued



gh3
 gh3*
 55 OSSINGTON AVE, SUITE 100
 TORONTO, ON, CANADA M5J 2Y9
 416-915-1791

COLLECDEV
 3400 DUFFERIN STREET

TORONTO

 Project North True North

SCALE 1:200
 PROJECT NO. 202211
 ISSUE DATE -

**LEVEL 10
 FLOOR PLAN**

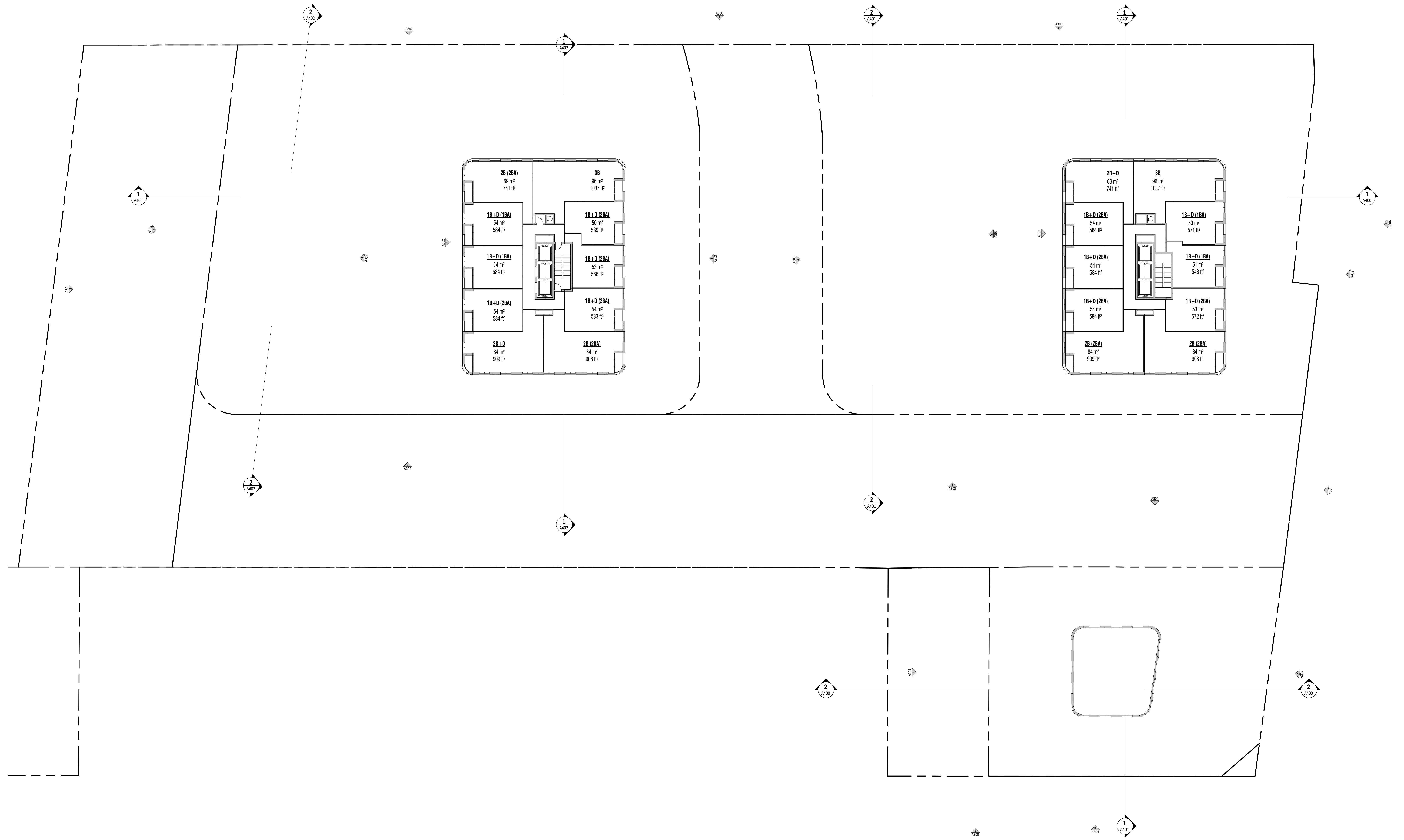

1 Aug 9 2022 ISSUE FOR 2BA & 3PA
 Rev. Date Issued



gh3
 gh3*
 55 OSSINGTON AVE, SUITE 100
 TORONTO, ON, CANADA M5J 2Y9
 416-915-1791

COLLECDEV
 3400 DUFFERIN STREET

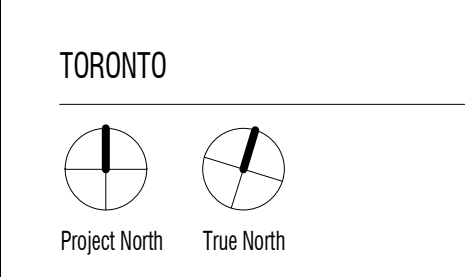

SCALE 1:200
 PROJECT NO. 202211
 ISSUE DATE -

**LEVEL 11-29
 FLOOR PLAN**

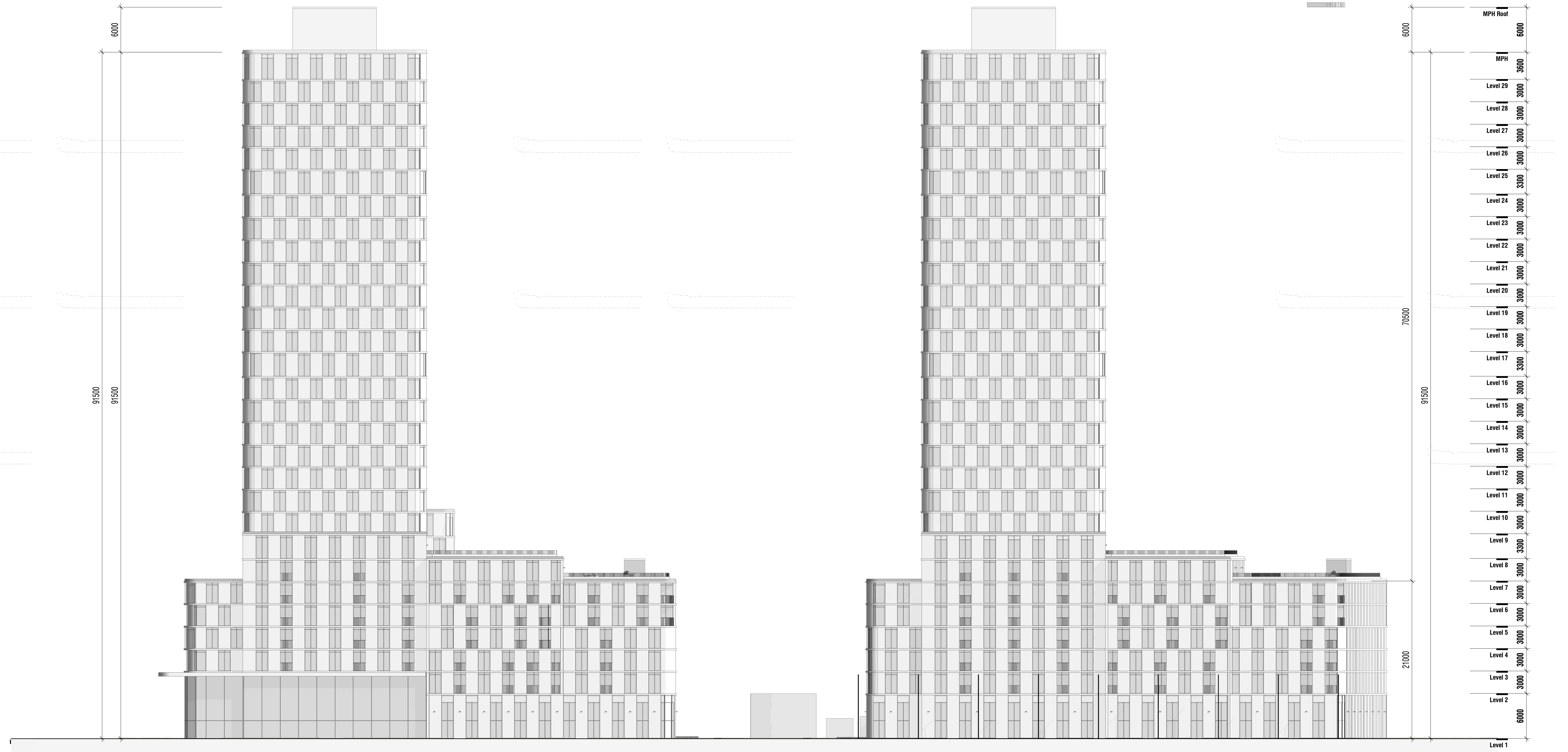

1 NORTH ELEVATION
A103 A300 1:250

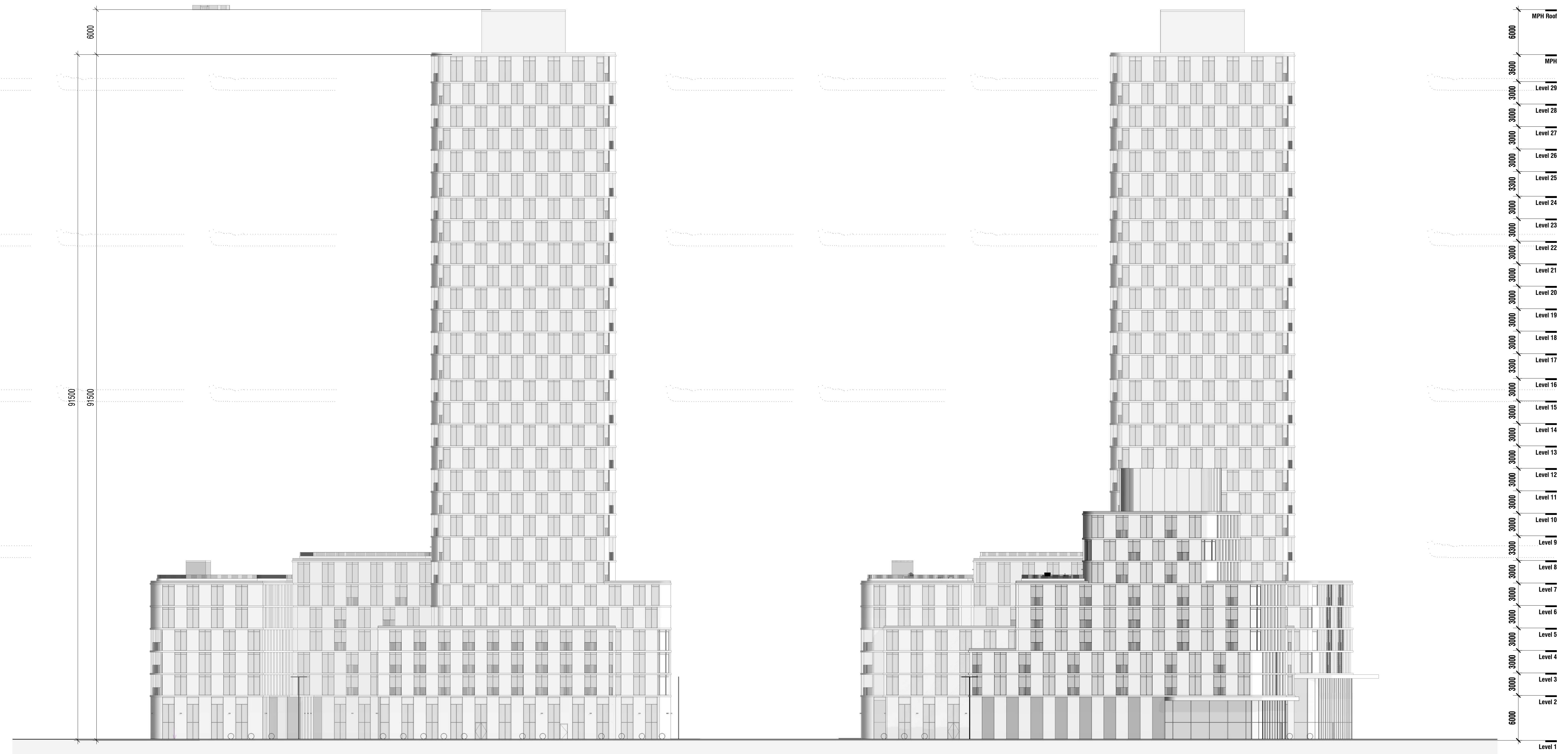

2 SOUTH ELEVATION
A103 A300 1:250

Rev.	Date	Issued
1	Aug 9 2022	ISSUE FOR ZBA & SPA



gh3
gh3*
55 OSSINGTON AVE, SUITE 100
TORONTO, ON, CANADA M5J 2Y9
416-915-1791

COLLECDEV
3400 DUFFERIN STREET

TORONTO

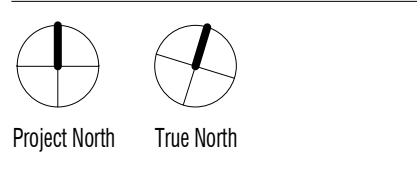

SCALE 1:250
PROJECT NO. 202211
ISSUE DATE

SITE ELEVATIONS

A300

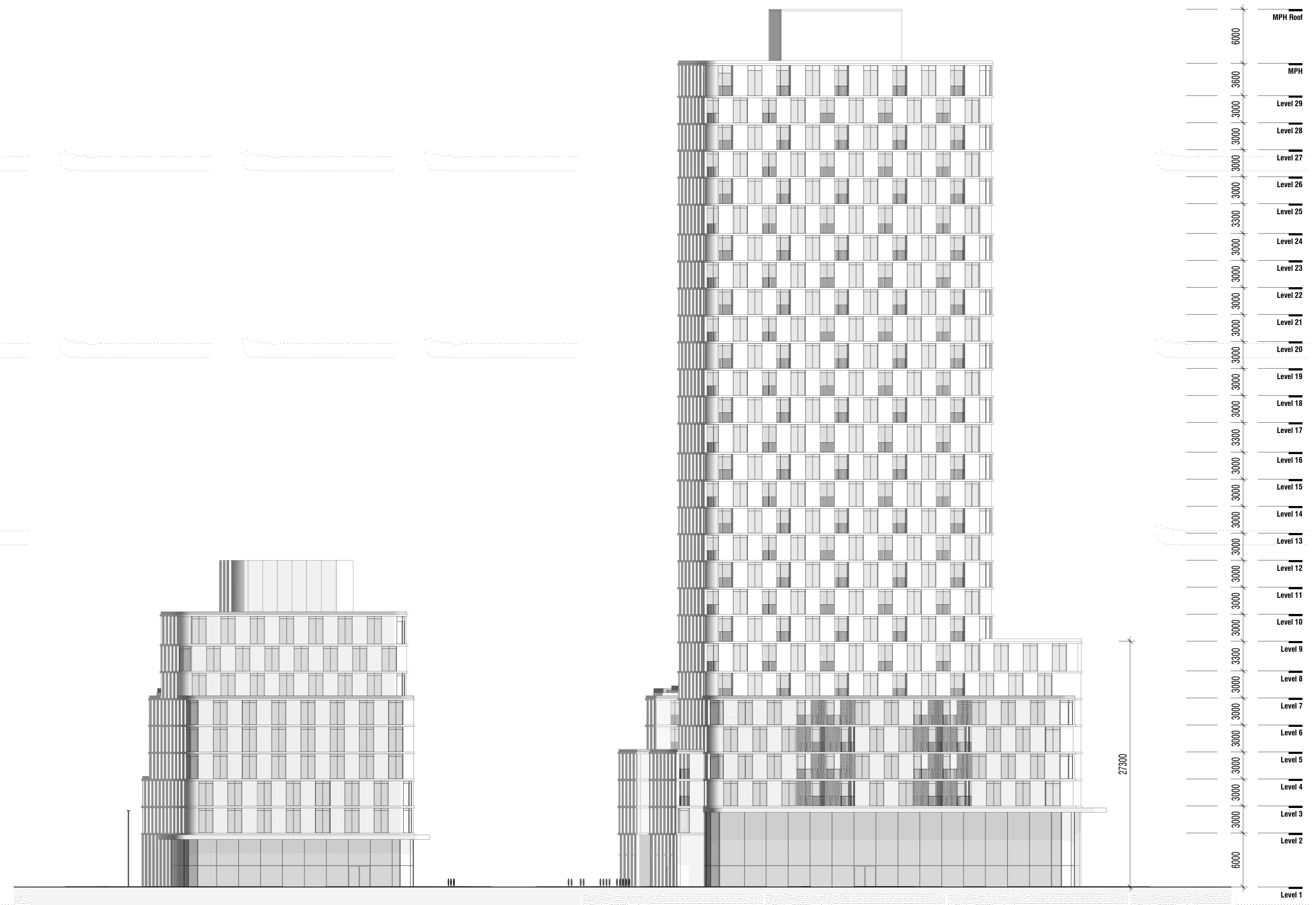

1 EAST SITE ELEVATION
A103 A301 1:250

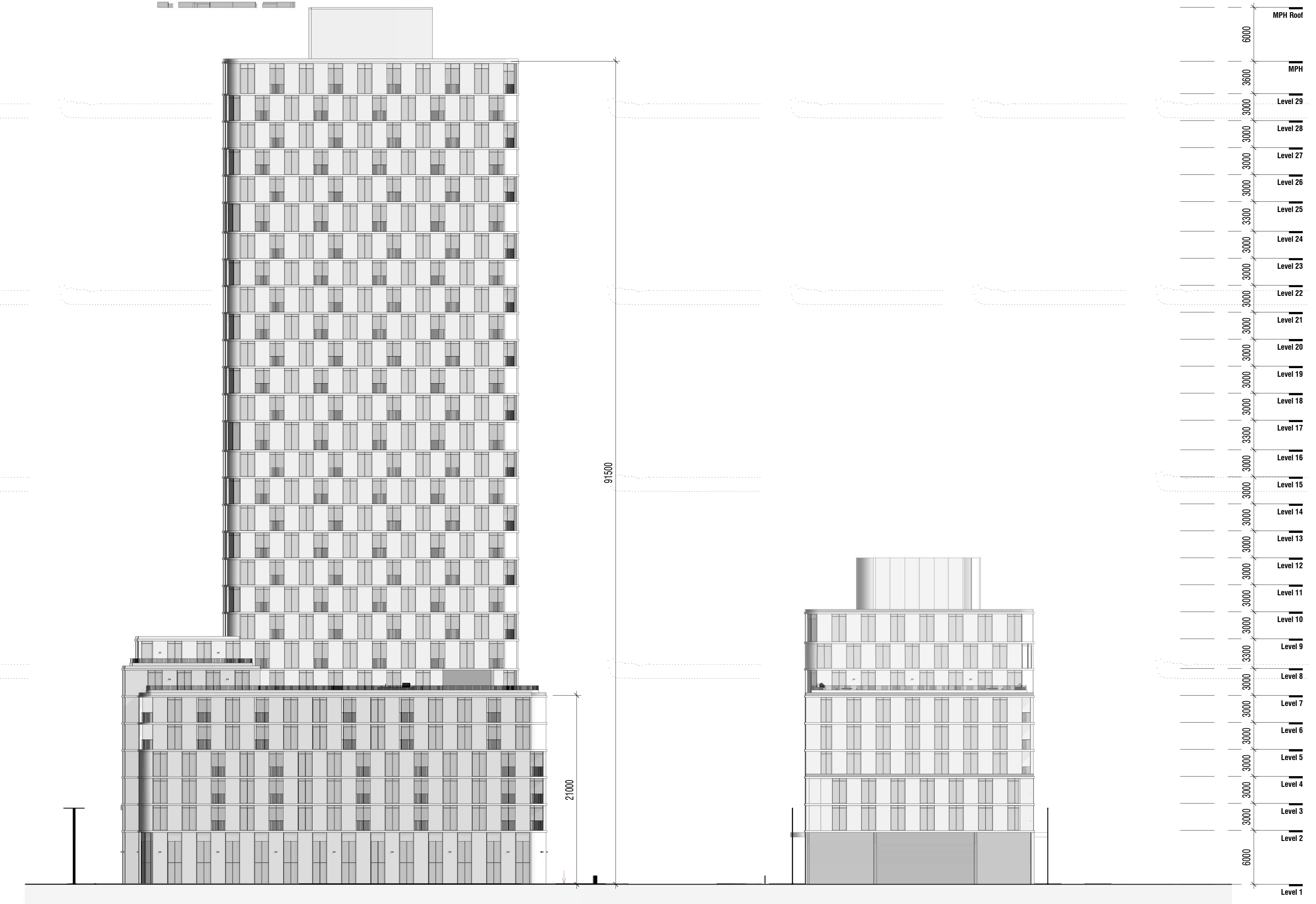

2 WEST SITE ELEVATION
A103 A301 1:250

1 Aug 9 2022 ISSUE FOR ZBA & SPA
Rev. Date Issued



gh3
gh3*
55 OSSINGTON AVE, SUITE 100
TORONTO, ON, CANADA M5J 2Y9
416-915-1791

COLLECDEV
3400 DUFFERIN STREET

TORONTO
Project North True North

SCALE 1:250
PROJECT NO. 202211
ISSUE DATE

SITE ELEVATIONS

A301

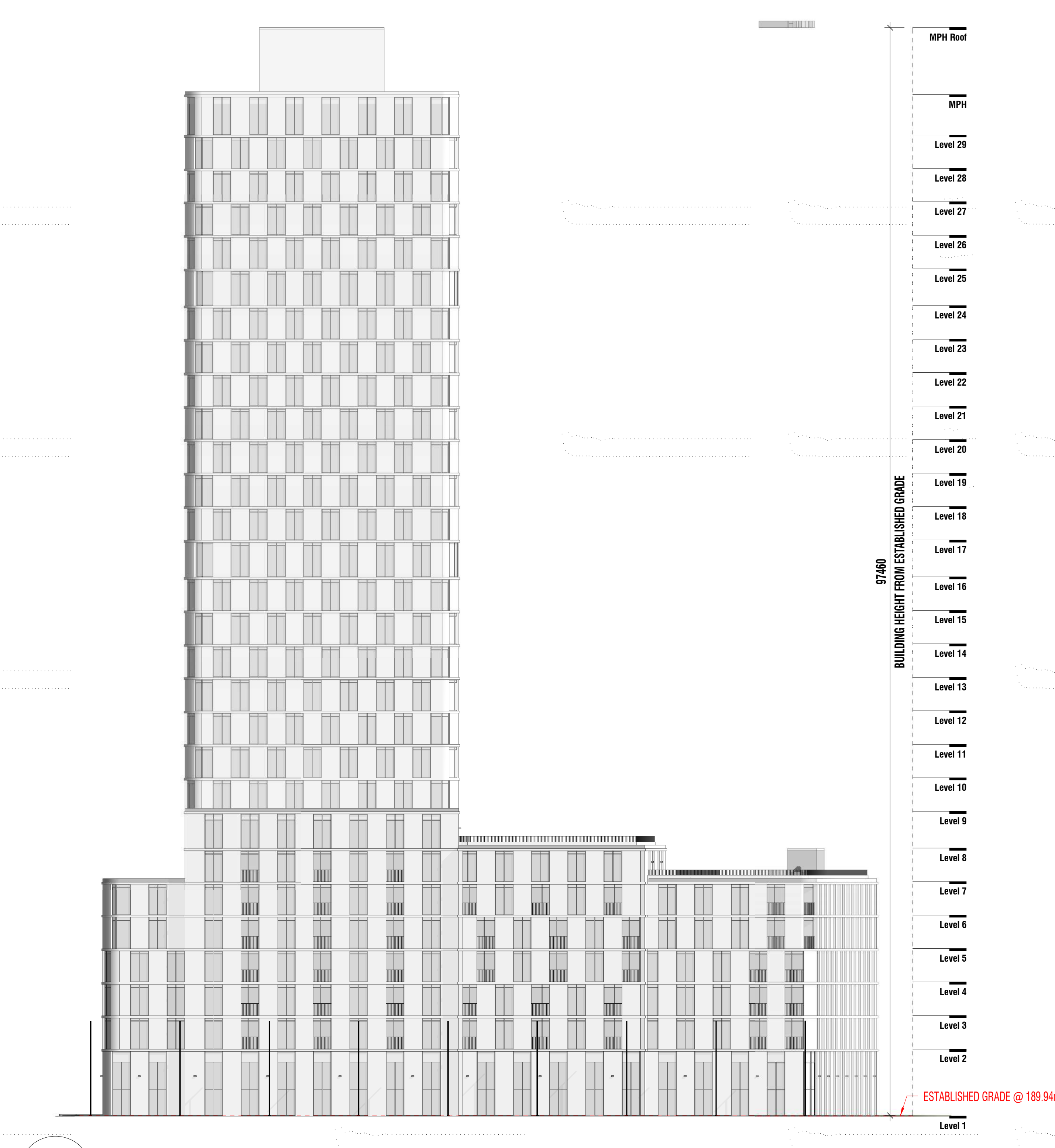

1 BUILDING A - NORTH ELEVATION
A103 A302 1:250

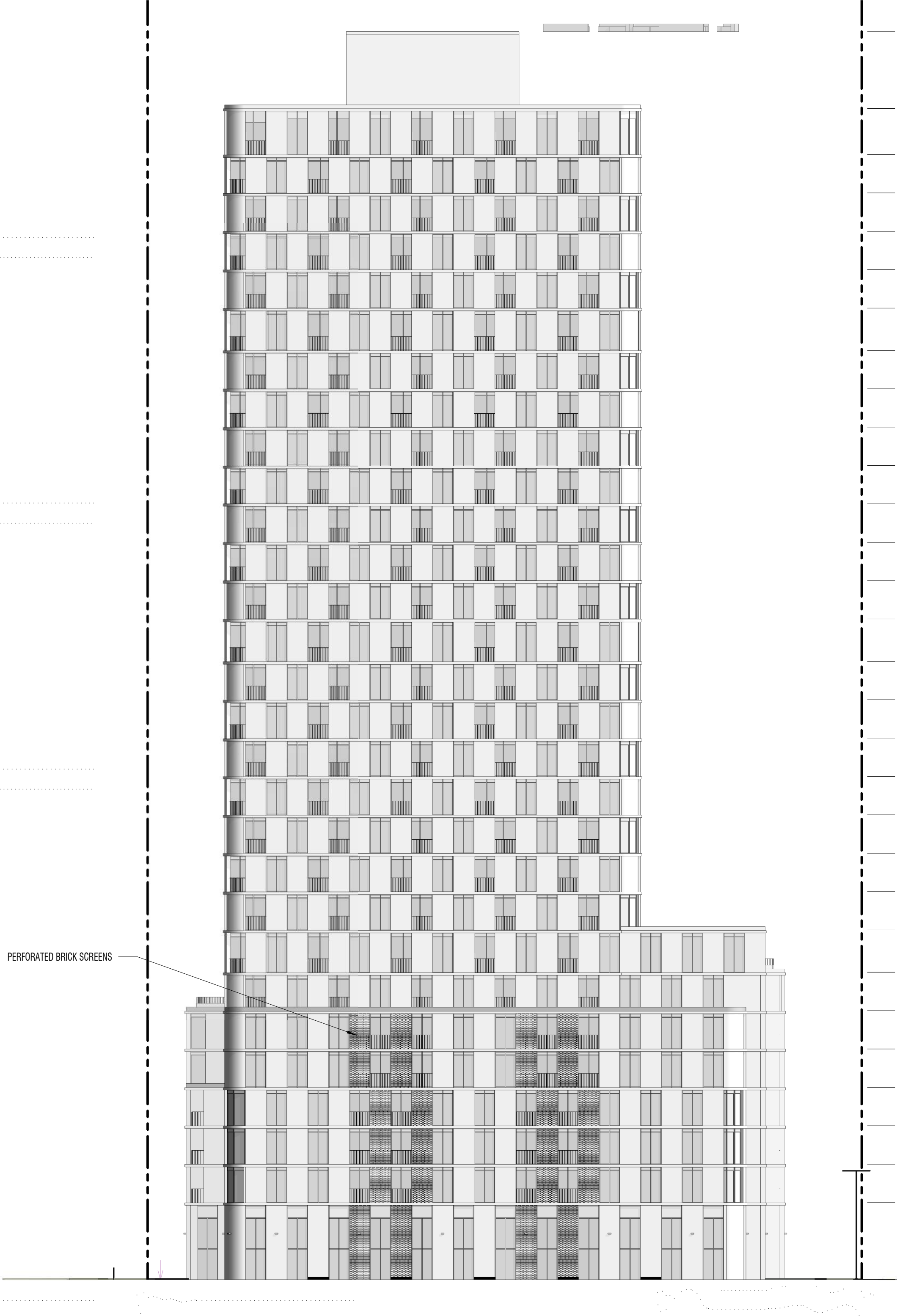

3 BUILDING A - EAST ELEVATION
A103 A302 1:250

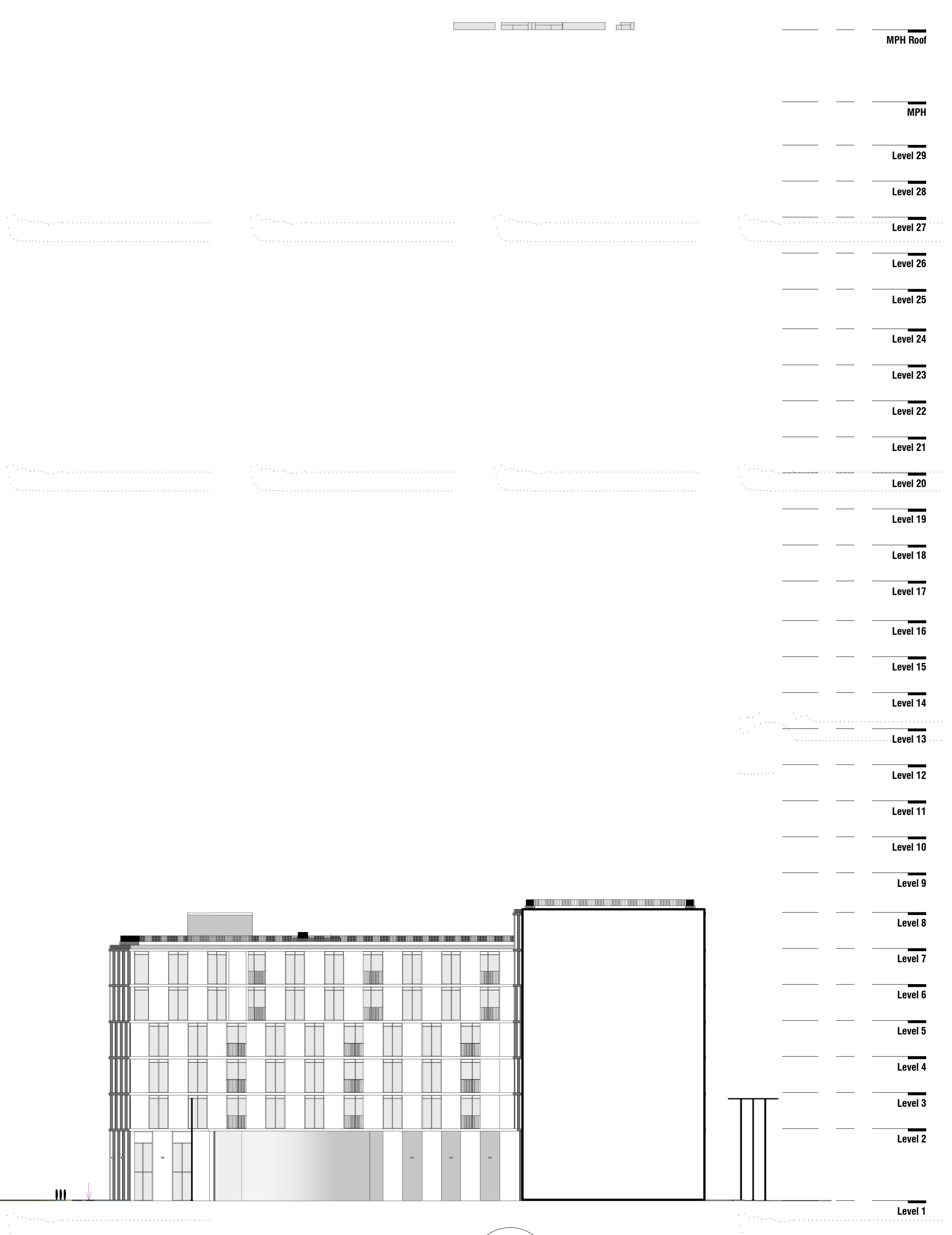

6 BUILDING A - EAST ELEVATION B
A103 A302 1:250

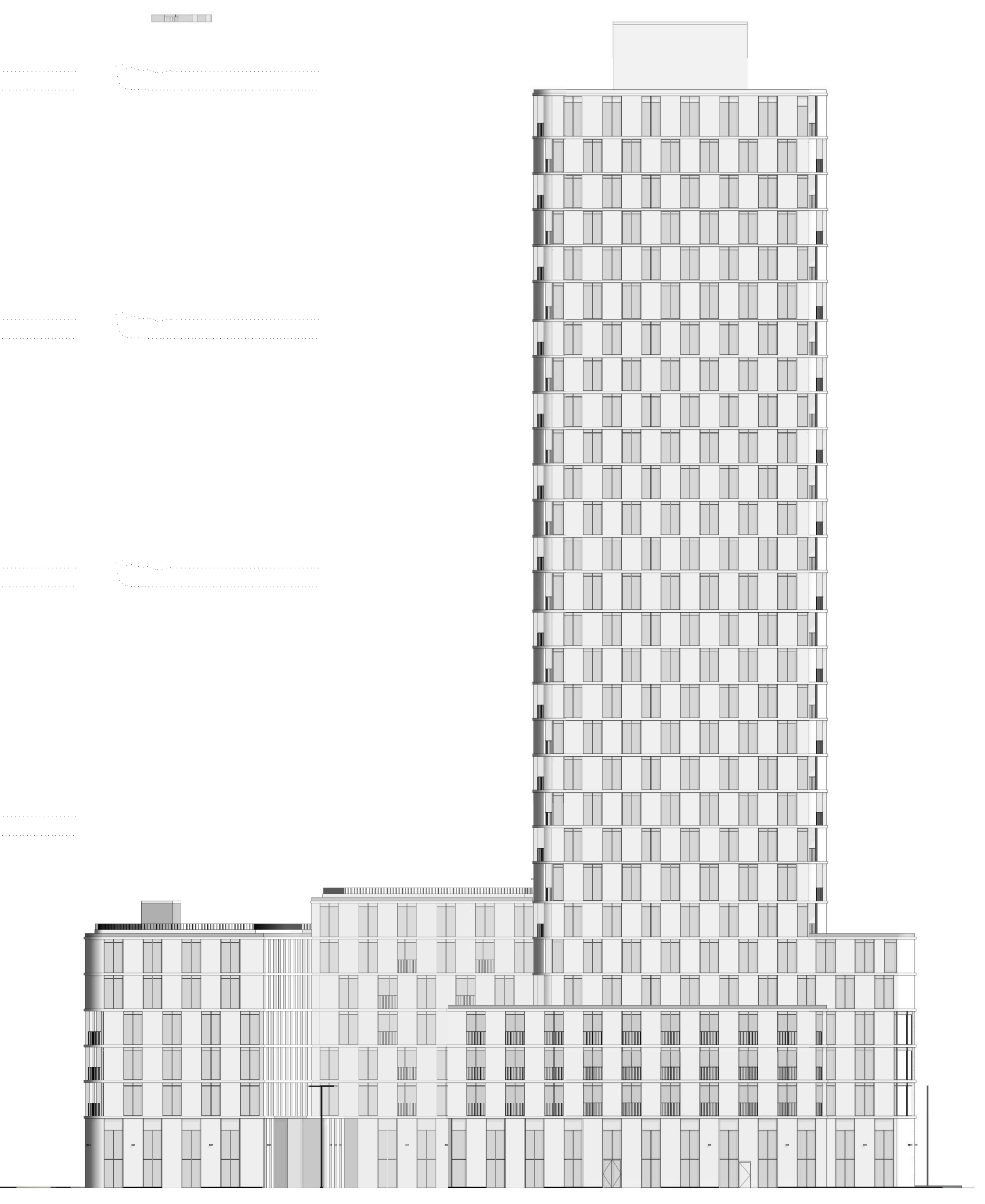

2 BUILDING A - SOUTH ELEVATION
A103 A302 1:250

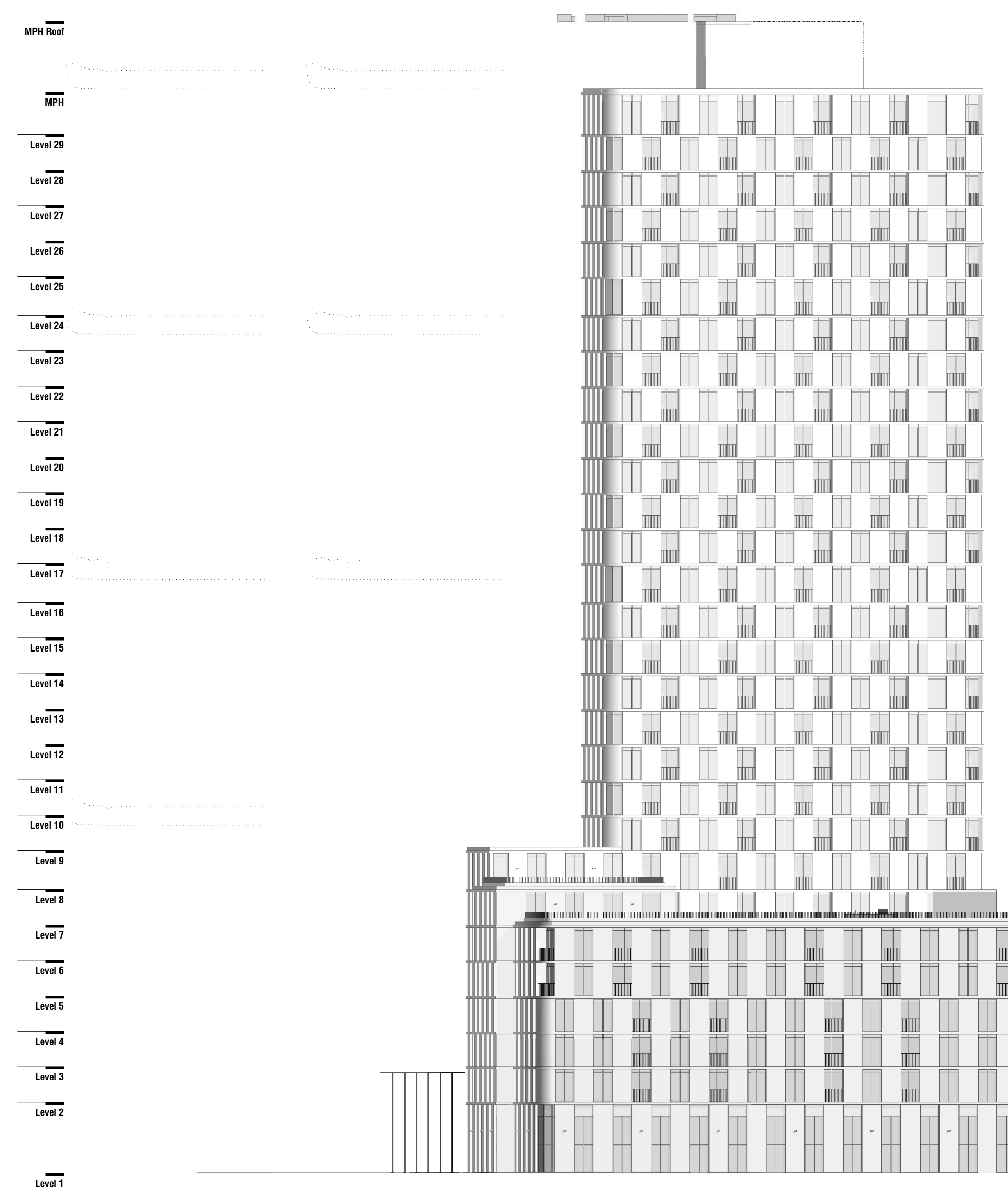

4 BUILDING A - WEST ELEVATION
A103 A302 1:250

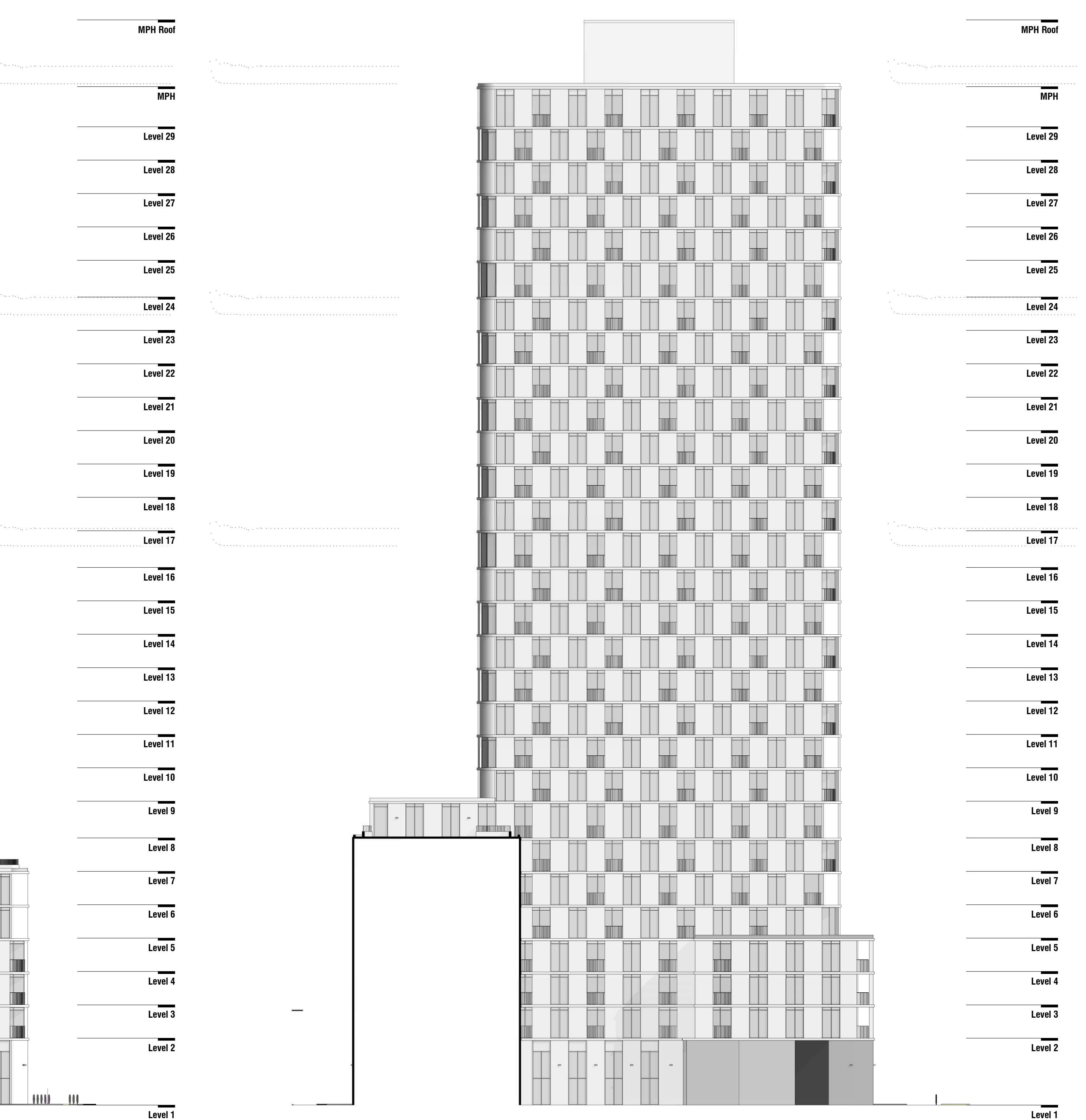

5 BUILDING A - WEST ELEVATION COURTYARD
A103 A302 1:250

1 Aug 9 2022 ISSUE FOR ZBA & SPA
Rev. Date Issued



gh3
55 OSSINGTON AVE, SUITE 100
TORONTO, ON, CANADA M5J 2Y9
416-915-1791

COLLECDEV
3400 DUFFERIN STREET

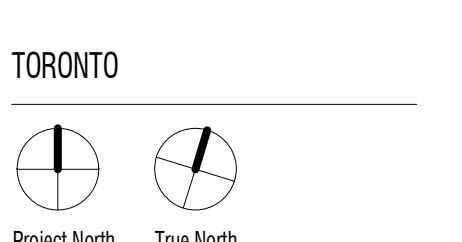

SCALE 1:250
PROJECT NO. 202211
ISSUE DATE

**BUILDING A
ELEVATIONS**

A302

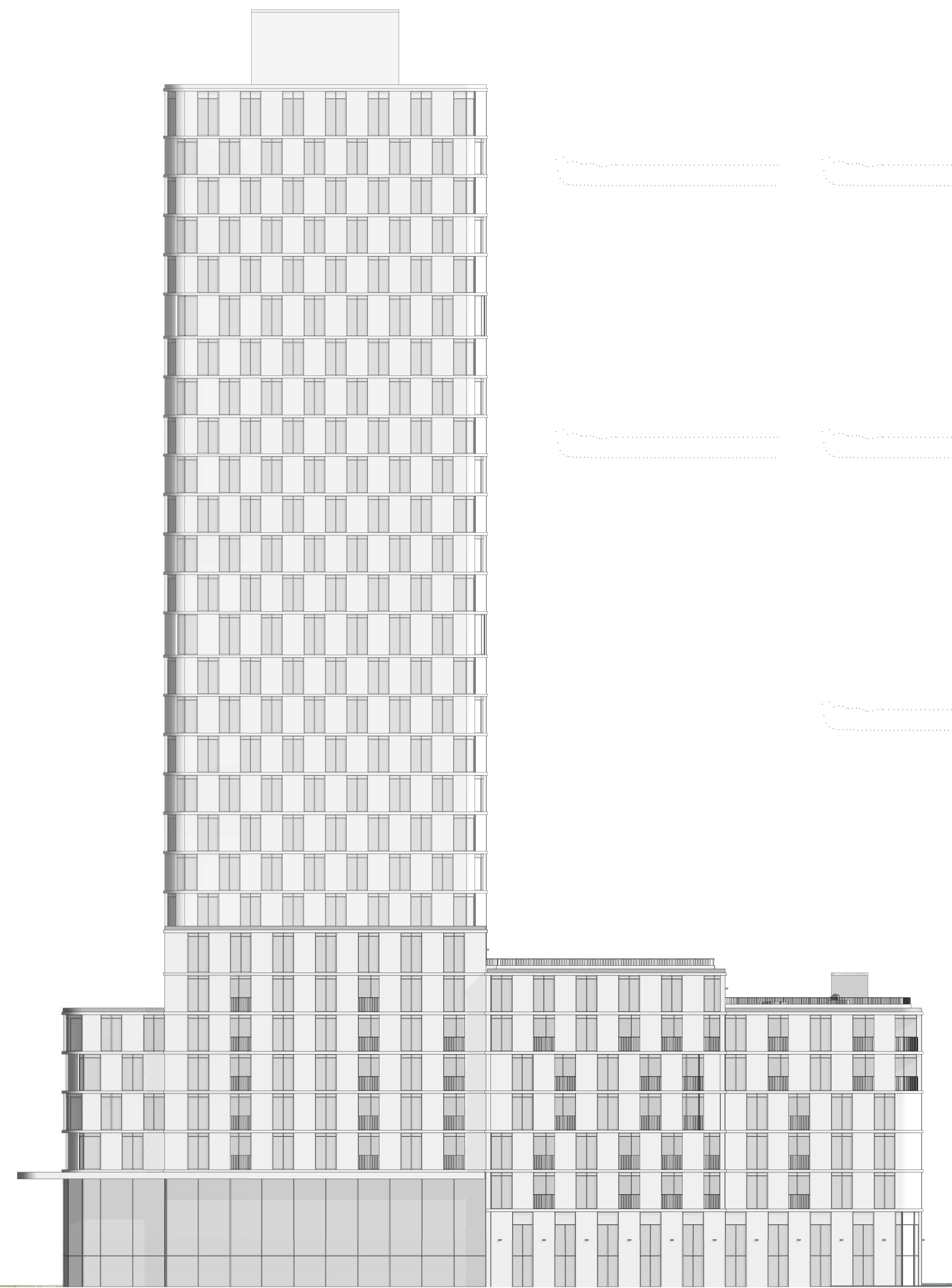

2 BUILDING B - NORTH ELEVATION
A103 A303 1:250

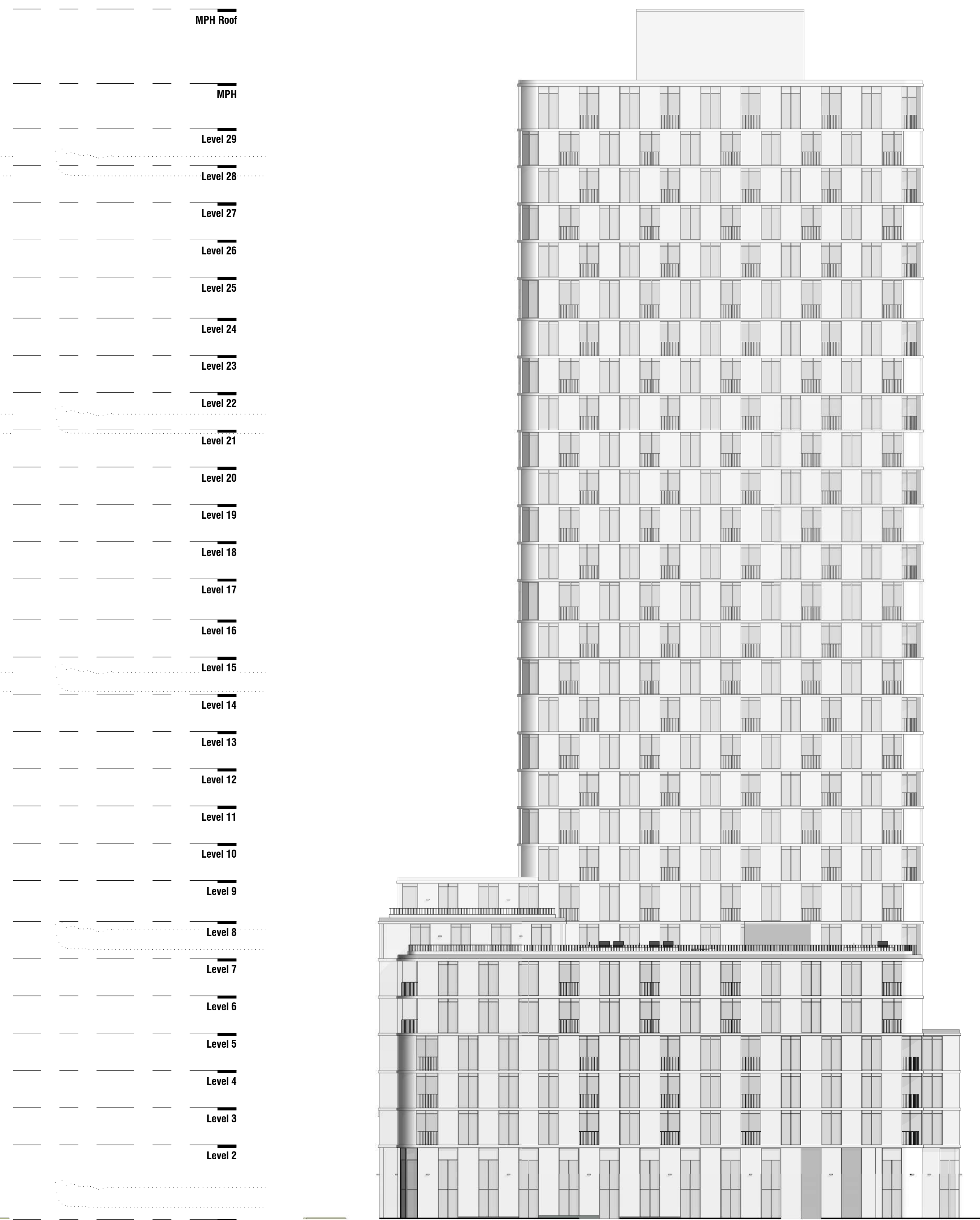

4 BUILDING B - WEST ELEVATION
A103 A303 1:250

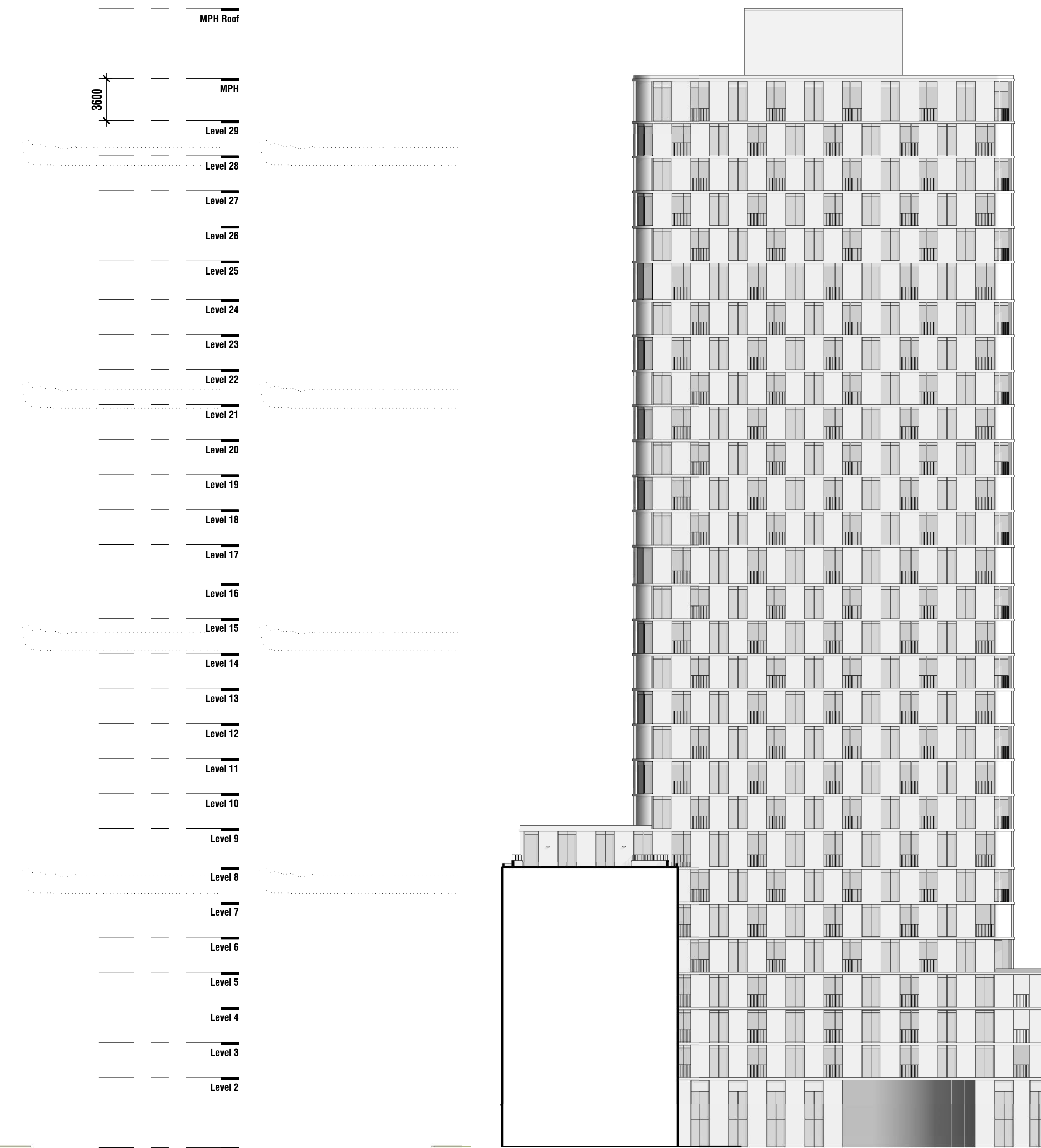

5 BUILDING B - WEST ELEVATION COURTYARD
A103 A303 1:250

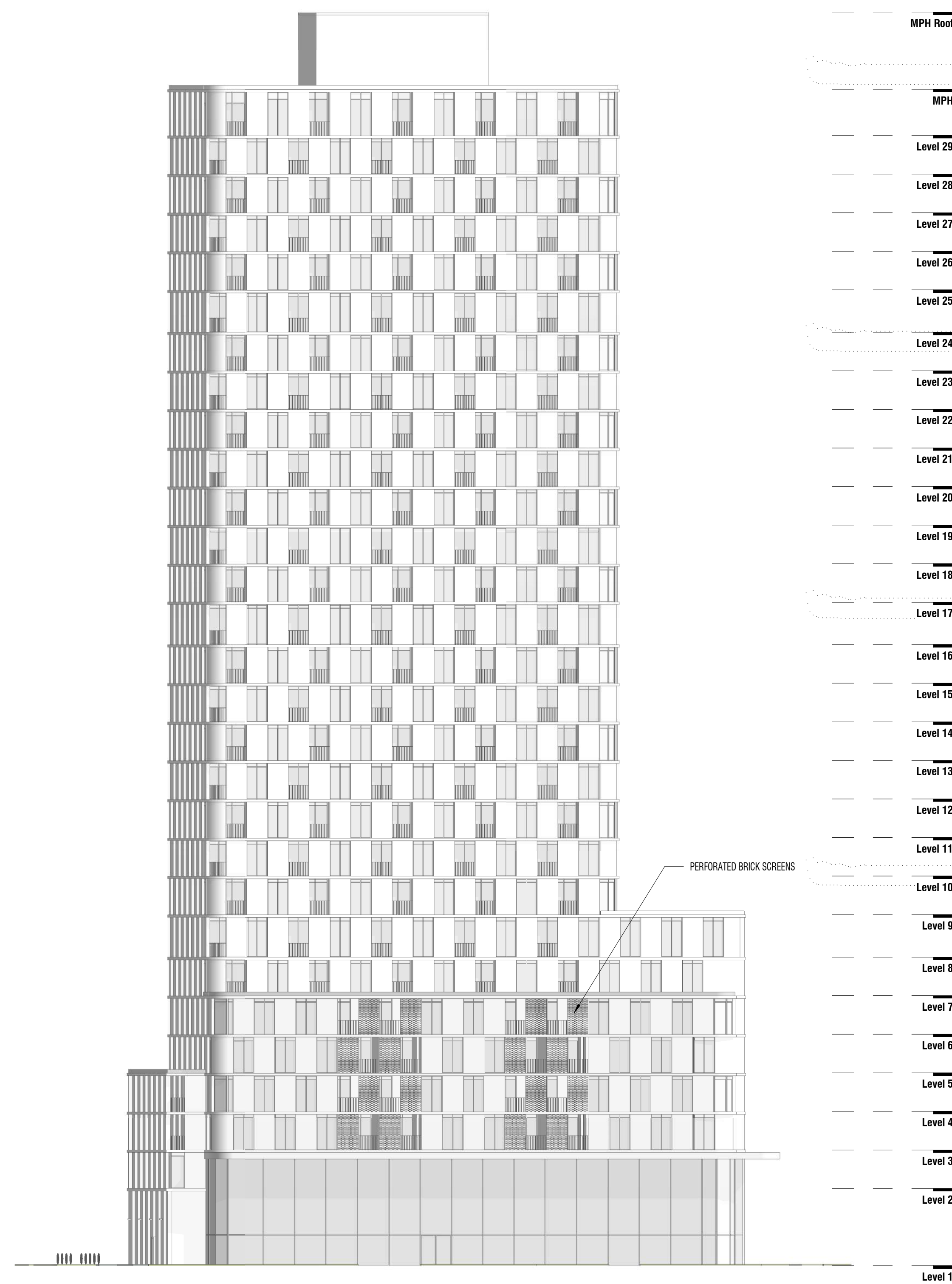

1 BUILDING B - EAST ELEVATION
A103 A303 1:250

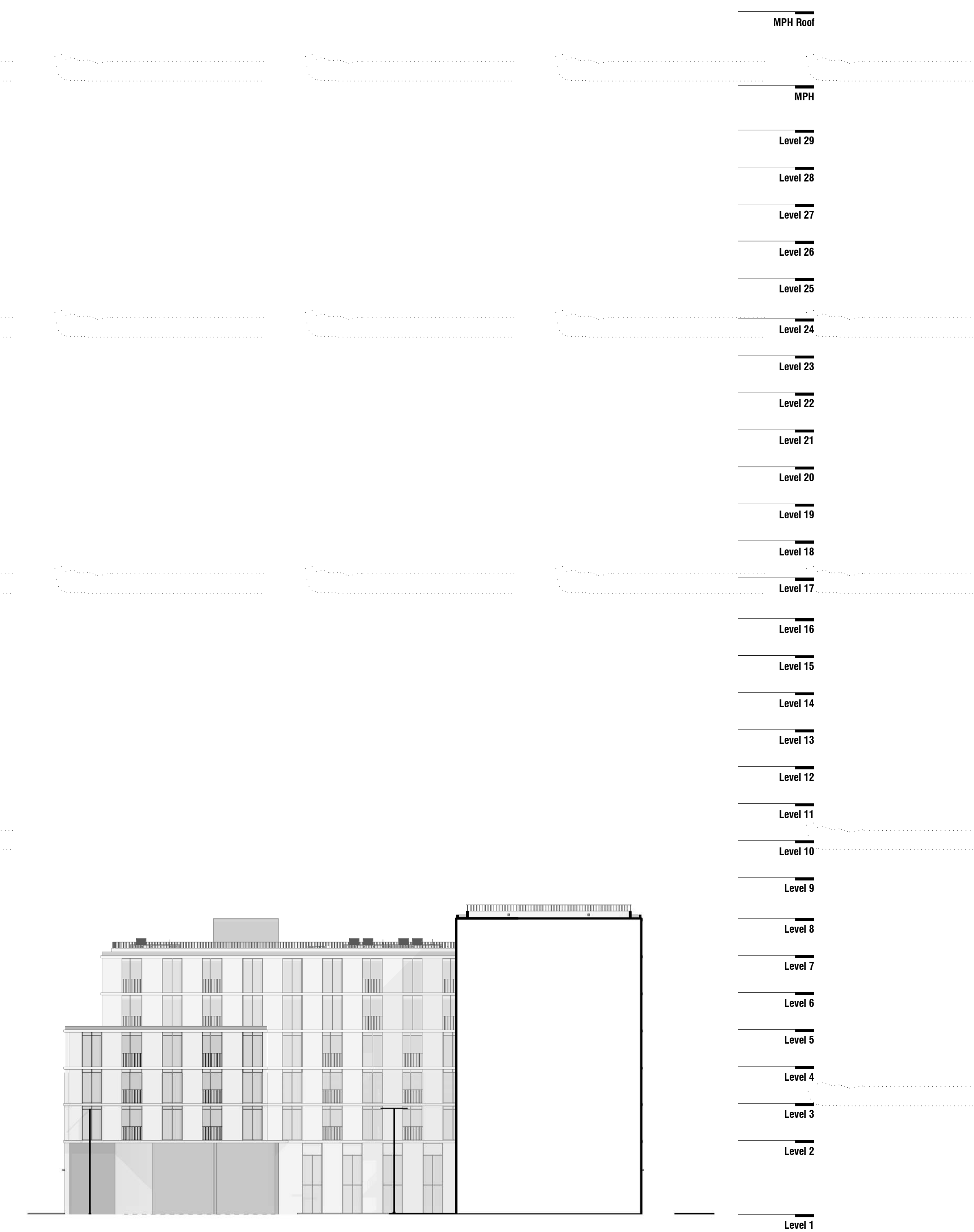

6 BUILDING B - EAST ELEVATION COURTYARD
A103 A303 1:250

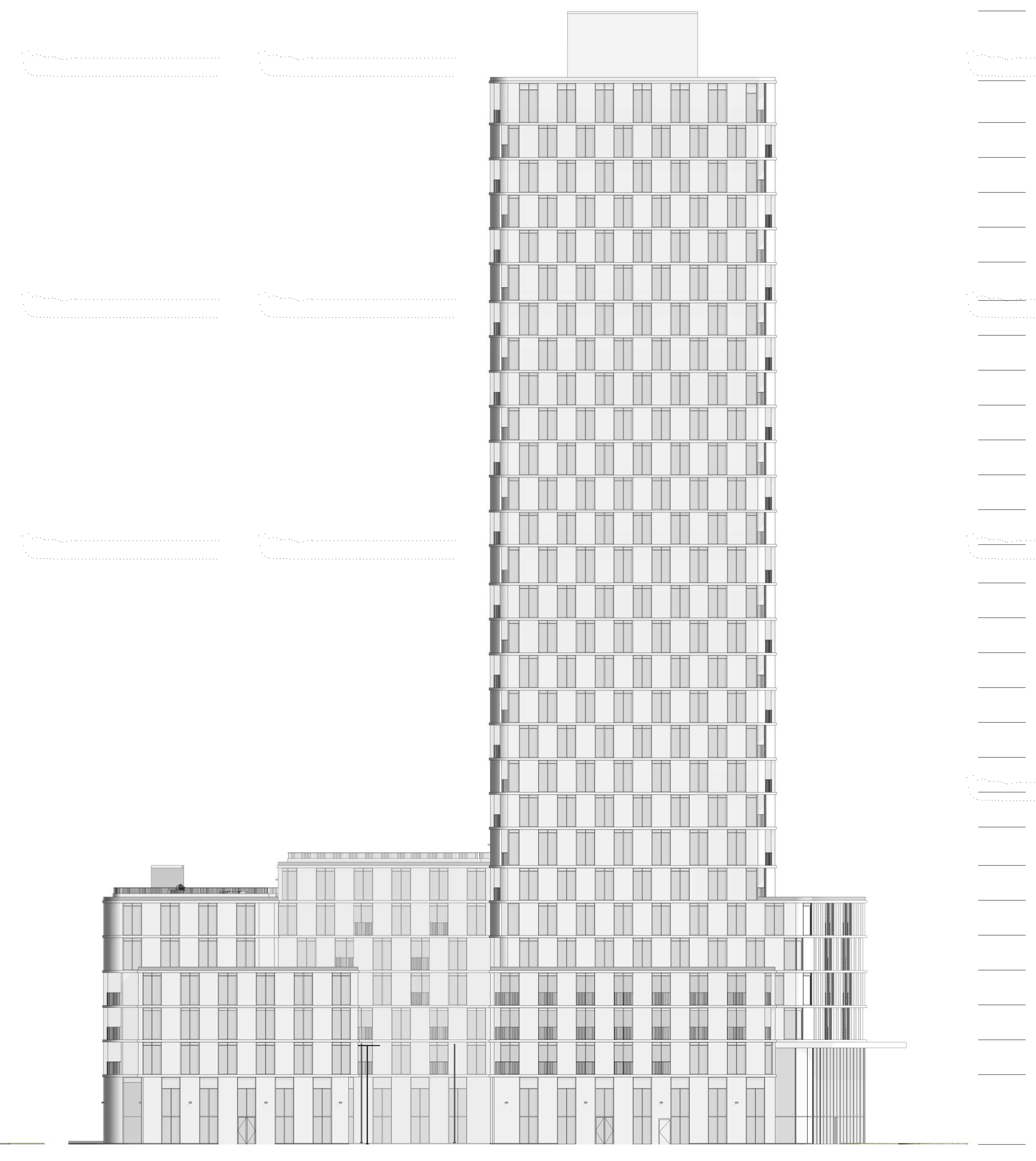

3 BUILDING B - SOUTH ELEVATION
A103 A303 1:250

1 Aug 9 2022 ISSUE FOR 2&A & SPA
Rev. Date Issued



gh3
55 OSSINGTON AVE, SUITE 100
TORONTO, ON, CANADA M5J 2Y9
416-915-1791

COLLECTIVE
3400 DUFFERIN STREET

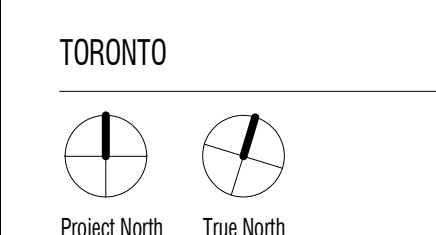

SCALE 1:250
PROJECT NO. 202211
ISSUE DATE

**BUILDING B
ELEVATIONS**

A303

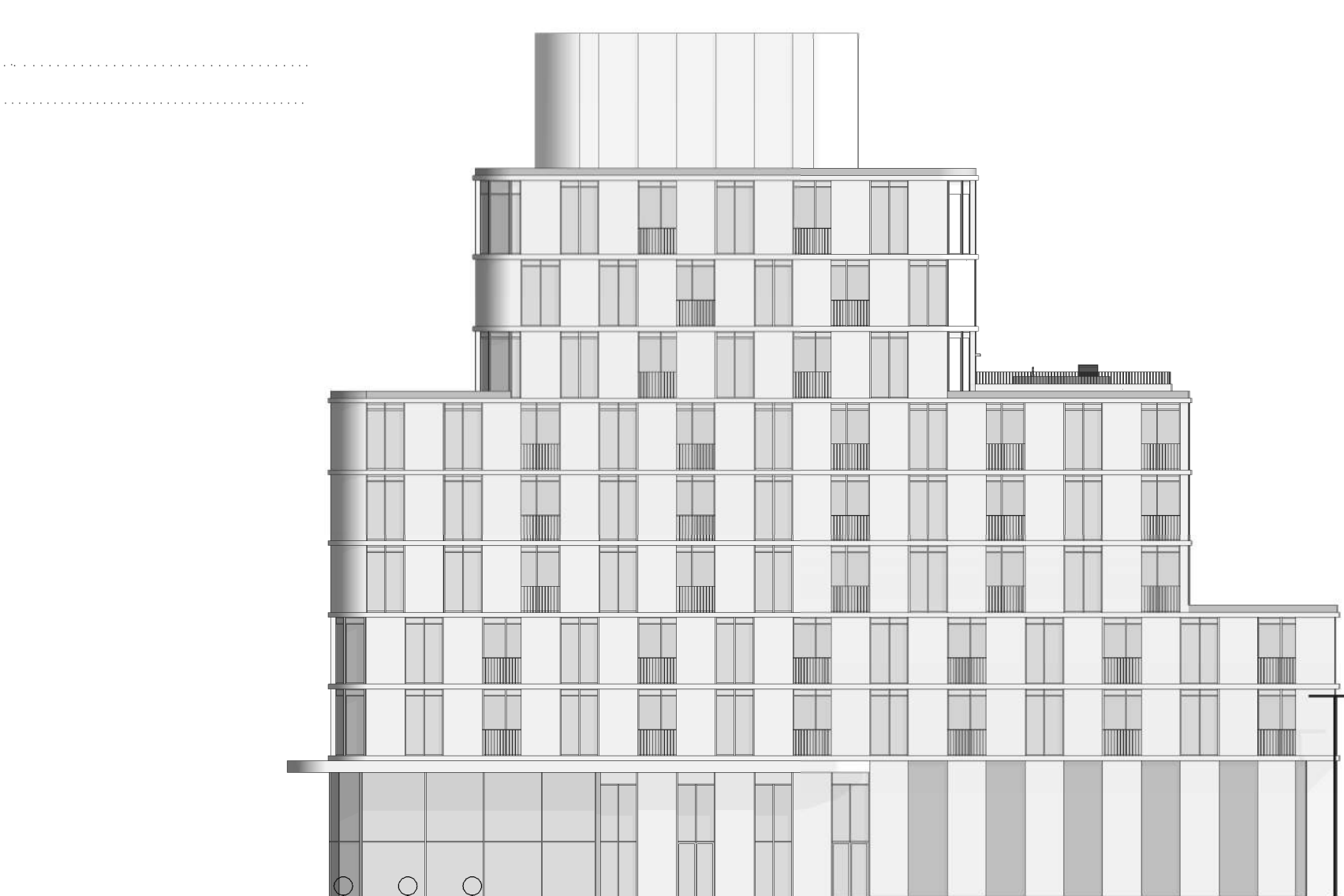

- Level 12
- Level 11
- Level 10
- Level 9
- Level 8
- Level 7
- Level 6
- Level 5
- Level 4
- Level 3
- Level 2
- Level 1

1 BUILDING C - NORTH ELEVATION
A103 A304 1:250

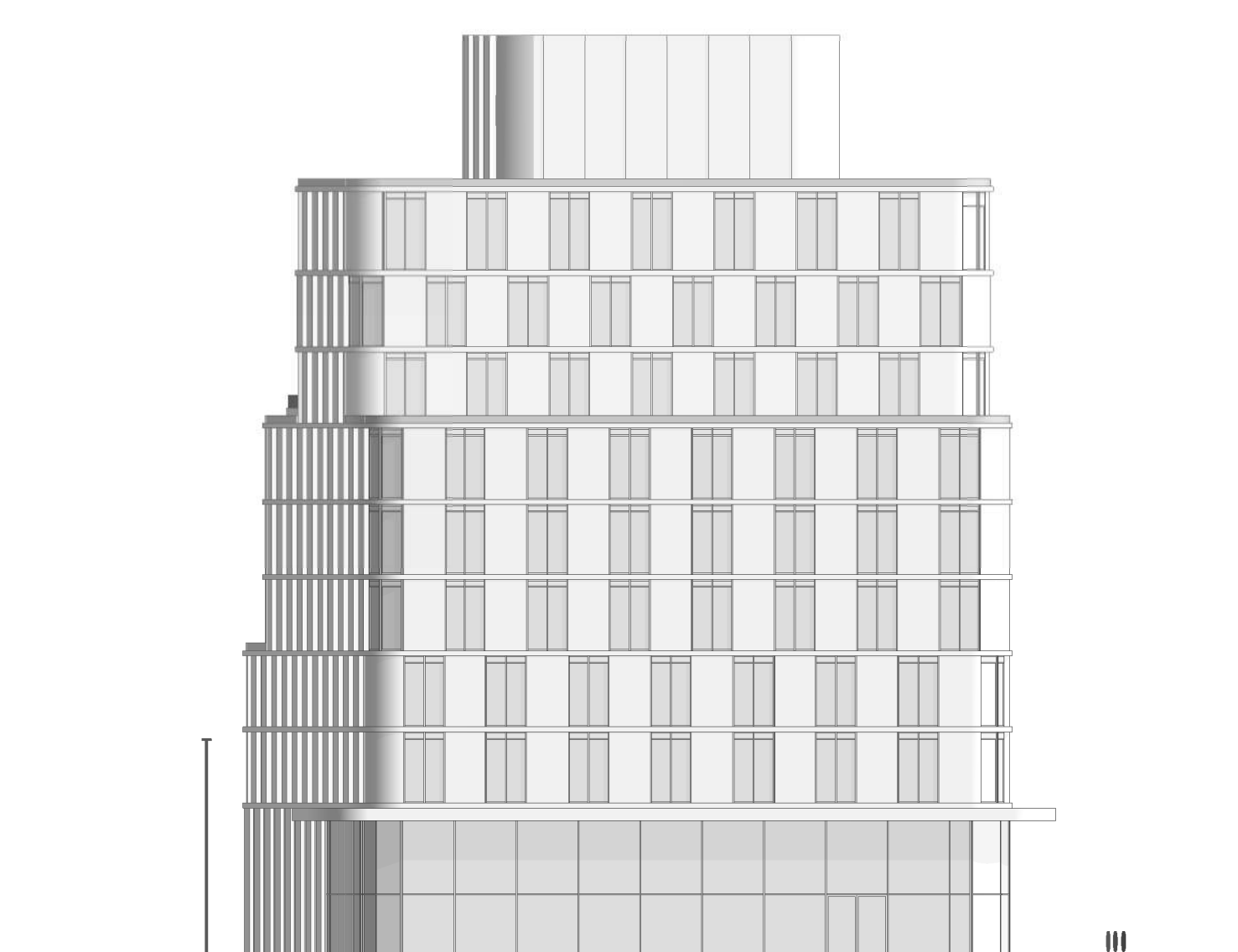

- Level 12
- Level 11
- Level 10
- Level 9
- Level 8
- Level 7
- Level 6
- Level 5
- Level 4
- Level 3
- Level 2
- Level 1

2 BUILDING C - EAST ELEVATION
A103 A304 1:250

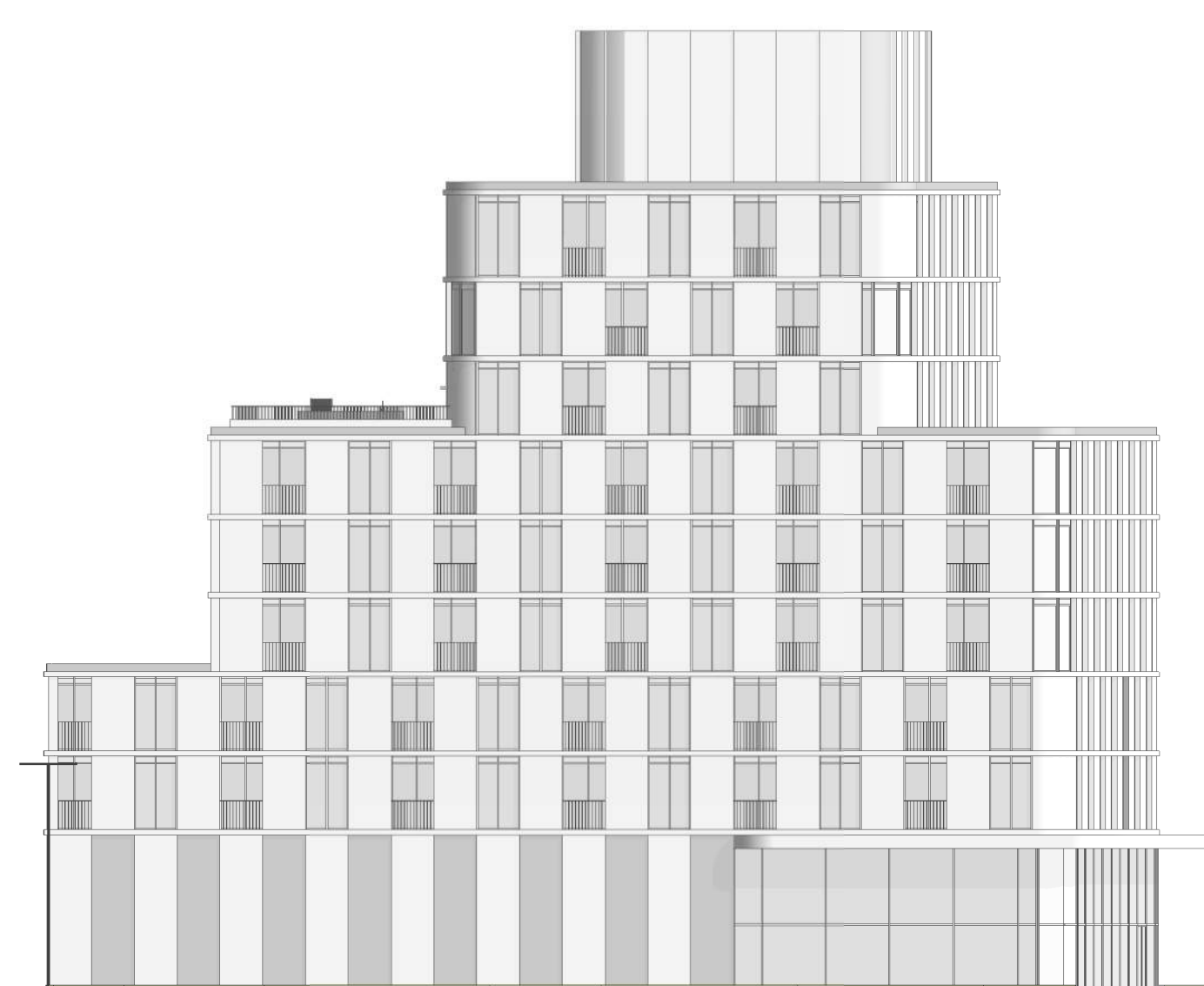

- Level 12
- Level 11
- Level 10
- Level 9
- Level 8
- Level 7
- Level 6
- Level 5
- Level 4
- Level 3
- Level 2
- Level 1

3 BUILDING C - SOUTH ELEVATION
A103 A304 1:250

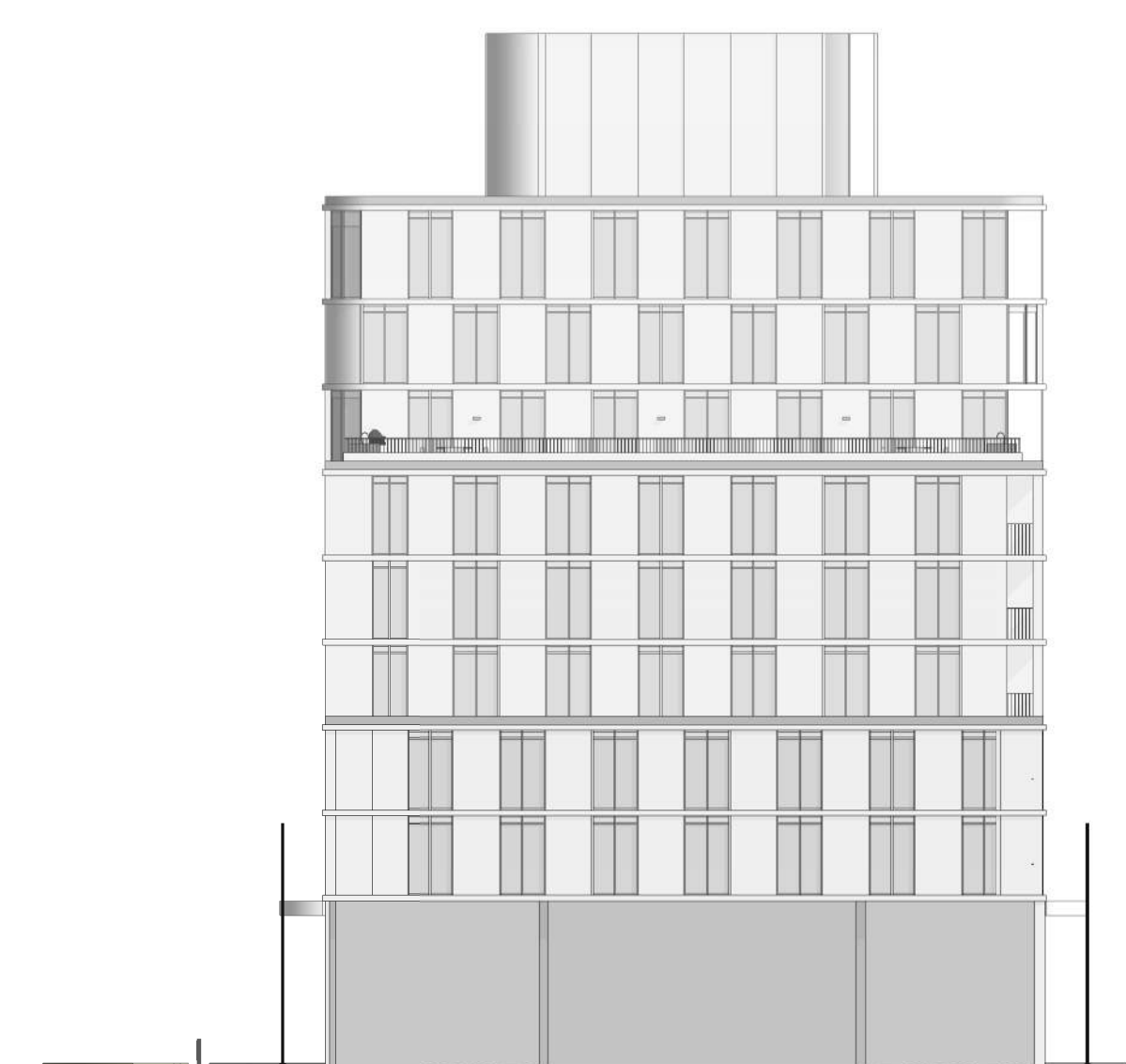

- Level 12
- Level 11
- Level 10
- Level 9
- Level 8
- Level 7
- Level 6
- Level 5
- Level 4
- Level 3
- Level 2
- Level 1

4 BUILDING C - WEST ELEVATION
A103 A304 1:250



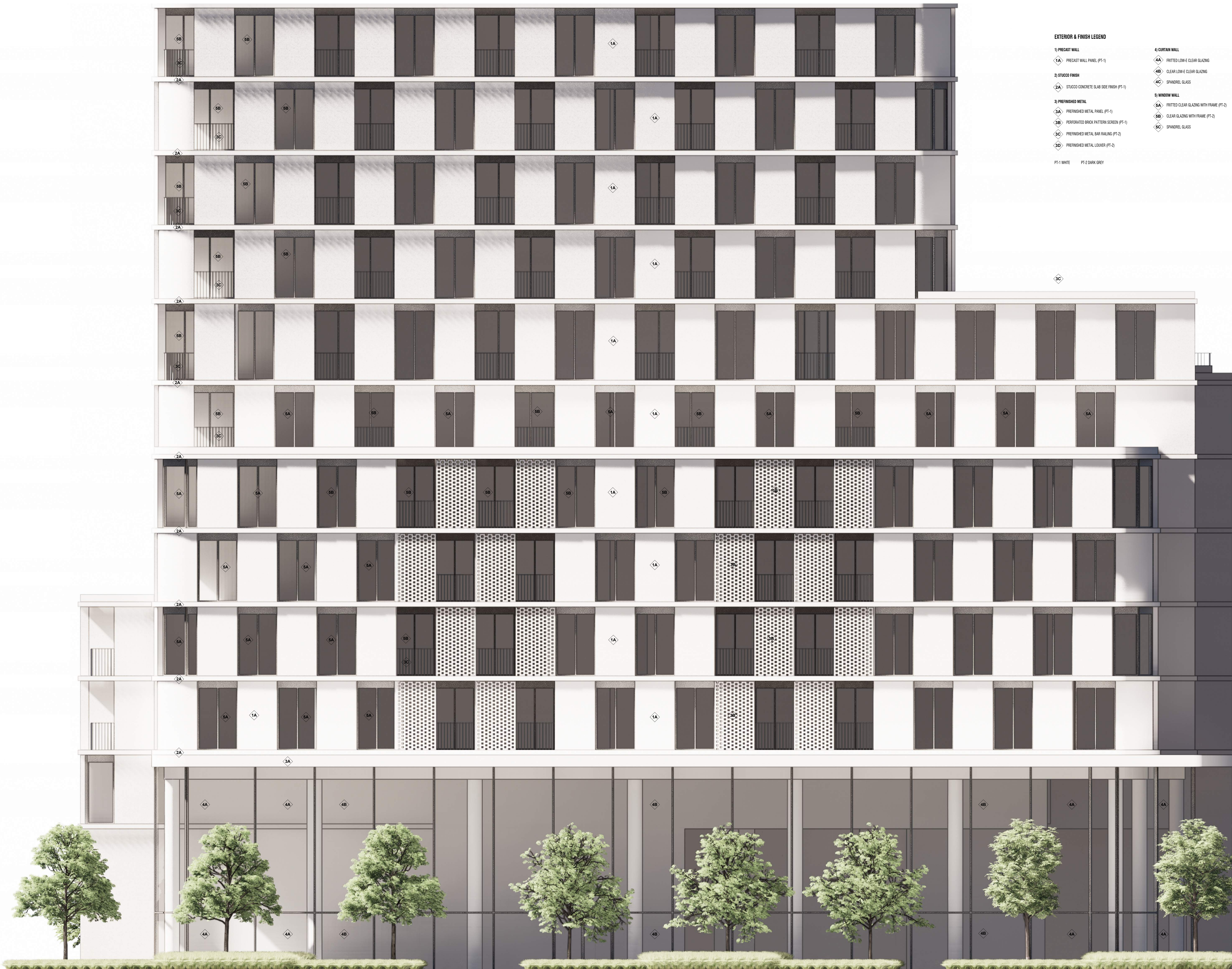

EXTERIOR & FINISH LEGEND

- 1) PRECAST WALL
 - 1A PRECAST WALL PANEL (PT-1)
- 2) STUCCO FINISH
 - 2A STUCCO CONCRETE SLAB SIDE FINISH (PT-1)
- 3) PREFINISHED METAL
 - 3A PREFINISHED METAL PANEL (PT-1)
 - 3B PERFORATED BRICK PATTERN SCREEN (PT-1)
 - 3C PREFINISHED METAL BAR RAILING (PT-2)
 - 3D PREFINISHED METAL LOUVER (PT-2)
- PT-1 WHITE PT-2 DARK GREY
- 4) CURTAIN WALL
 - 4A FRITTED LOW-E CLEAR GLAZING
 - 4B CLEAR LOW-E CLEAR GLAZING
 - 4C SPANDREL GLASS
- 5) WINDOW WALL
 - 5A FRITTED CLEAR GLAZING WITH FRAME (PT-2)
 - 5B CLEAR GLAZING WITH FRAME (PT-2)
 - 5C SPANDREL GLASS

- Level 12
- Level 11
- Level 10
- Level 9
- Level 8
- Level 7
- Level 6
- Level 5
- Level 4
- Level 3
- Level 2
- Level 1

Copyright is that of the Architect. Any version of this drawing reproduced by any means from any media without prior written approval of the Architect is to be read for information only.

The Architect is not liable for any loss or distortion of information resulting from subsequent reproduction of the original drawing.

GENERAL NOTES:

1. Drawings are not to be scaled. Contractor will verify all existing conditions and dimensions regarding the work and will report any discrepancies with the Contract Documents to the Architect before commencing work.
2. The Architectural Drawings are to be read in conjunction with all other Contract Documents including the Project Manual and the Structural, Mechanical and Electrical Drawings. In cases of difference between the Contract Documents with respect to the quantity, sizes or scope of work, the greater shall apply.
3. Portions of exposed or finished Mechanical or Electrical devices, fittings and fixtures are indicated on the Architectural Drawings. Locations shown on the Architectural Drawings shall govern over Mechanical and Electrical Drawings. Mechanical and Electrical fittings not clearly located will be located as directed by the Architect.
4. Dimensions indicated are taken between the faces of finished surfaces unless otherwise noted.
5. The Architect has not been retained for supervision of construction and assumes no responsibility for means, methods and techniques of construction.
6. These documents are not to be used for construction unless specifically noted for such purpose.

1 Aug 9 2022 ISSUE FOR 2&A & 6PA
Rev. Date Issued



gh3
gh3*
35 GOSWINGTON AVE, SUITE 100
TORONTO, ON, CANADA M5G 2Y9
416-915-1791

COLLECTIVE DEV
3400 DUFFERIN STREET

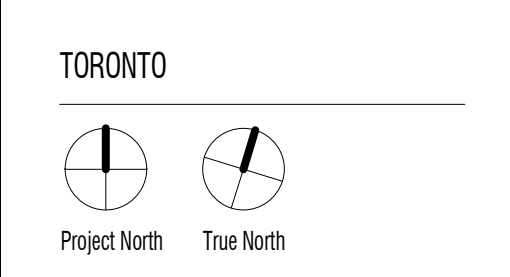

SCALE As indicated
PROJECT NO. 202211
ISSUE DATE

**BUILDING B
EAST DETAIL
ELEVATION
A305**

Copyright is that of the Architect. Any version of this drawing reproduced by any means from any media without prior written approval of the Architect is to be read for information only.

The Architect is not liable for any loss or distortion of information resulting from subsequent reproduction of the original drawing.

GENERAL NOTES:

1. Drawings are not to be scaled. Contractor will verify all existing conditions and dimensions regarding to perform the Work and will report any discrepancies with the Contract Documents to the Architect before commencing work.
2. The Architectural Drawings are to be read in conjunction with all other Contract Documents including the Project Manual and the Structural, Mechanical and Electrical Drawings. In cases of difference between the Contract Documents with respect to the quantity, sizes or scope of work, the greater shall apply.
3. Portions of exposed or finished Mechanical or Electrical Ductwork, Rerigs and Piping are indicated on the Architectural Drawings. Locations shown on the Architectural Drawings shall govern over Mechanical and Electrical Drawings. Mechanical and Electrical items not clearly located will be located as directed by the Architect.
4. Dimensions indicated are in millimeters between the faces of finished surfaces unless otherwise noted.
5. The Architect has not been retained for supervision of construction and assumes no responsibility for means, methods and techniques of construction.
6. These documents are not to be used for construction unless specifically noted for such purpose.

EXTERIOR & FINISH LEGEND

- | | |
|--|--|
| 1) PRECAST WALL | 4) CURTAIN WALL |
| 1A PRECAST WALL PANEL (PT-1) | 4A FRITTED LOW-E CLEAR GLAZING |
| 2) STUCCO FINISH | 4B CLEAR LOW-E CLEAR GLAZING |
| 2A STUCCO CONCRETE SLAB SIDE FINISH (PT-1) | 4C SPANDREL GLASS |
| 3) PREFINISHED METAL | 5) WINDOW WALL |
| 3A PREFINISHED METAL PANEL (PT-1) | 5A FRITTED CLEAR GLAZING WITH FRAME (PT-2) |
| 3B PERFORATED BRICK PATTERN SCREEN (PT-1) | 5B CLEAR GLAZING WITH FRAME (PT-2) |
| 3C PREFINISHED METAL BAR RAILING (PT-2) | 5C SPANDREL GLASS |
| 3D PREFINISHED METAL LOUVER (PT-2) | |
| PT-1 WHITE | PT-2 DARK GREY |



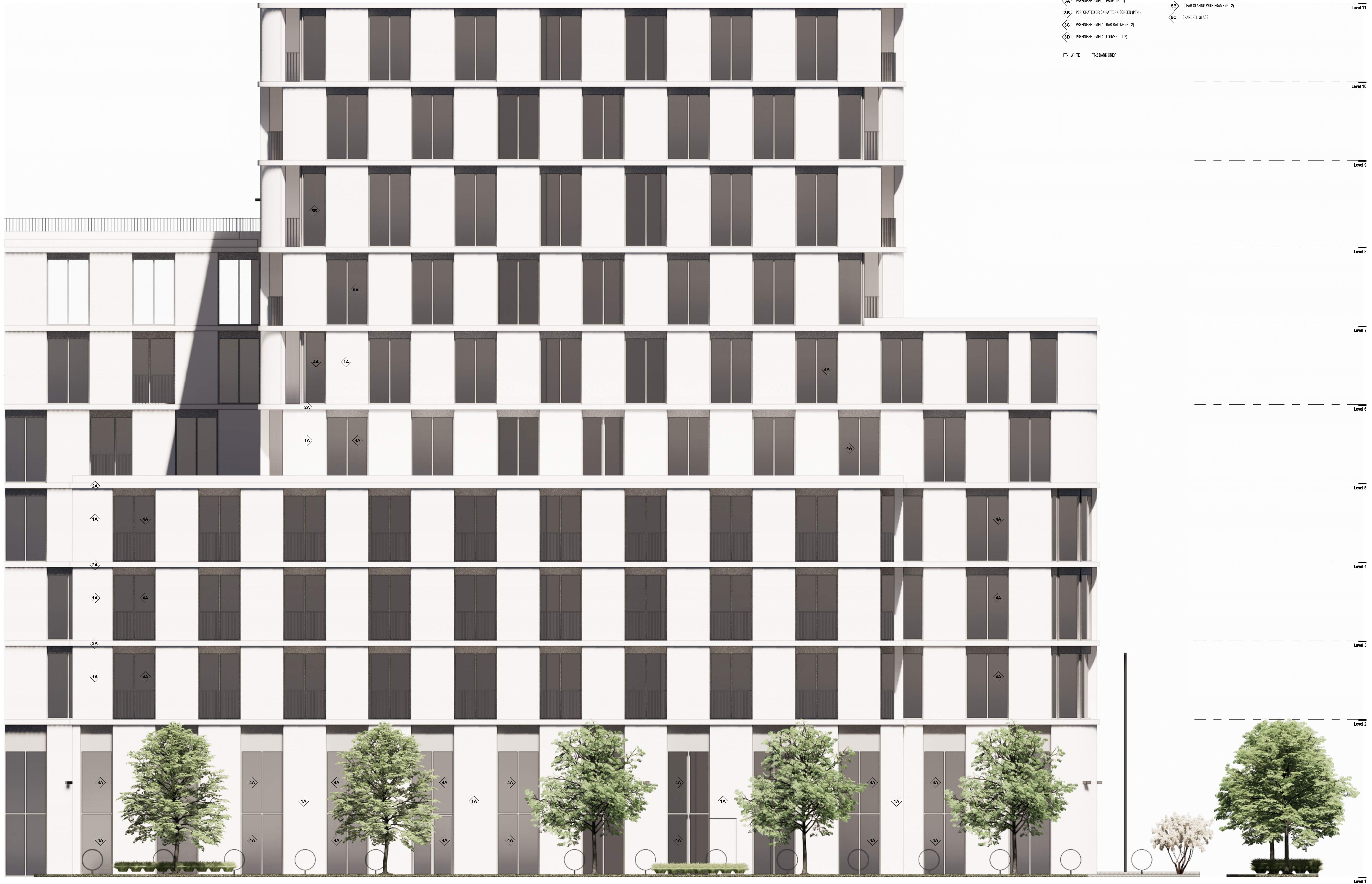

EXTERIOR & FINISH LEGEND

1) PRECAST WALL

1A PRECAST WALL PANEL (PT-1)

2) STUCCO FINISH

2A STUCCO CONCRETE SLAB SIDE FINISH (PT-1)

3) PREFINISHED METAL

3A PREFINISHED METAL PANEL (PT-1)

3B PERFORATED BRICK PATTERN SCREEN (PT-1)

3C PREFINISHED METAL BAR RAILING (PT-2)

3D PREFINISHED METAL LOUVER (PT-2)

PT-1 WHITE PT-2 DARK GREY

4) CURTAIN WALL

4A FRITTED LOW-E CLEAR GLAZING

4B CLEAR LOW-E CLEAR GLAZING

4C SPANDREL GLASS

5) WINDOW WALL

5A FRITTED CLEAR GLAZING WITH FRAME (PT-2)

5B CLEAR GLAZING WITH FRAME (PT-2)

5C SPANDREL GLASS

Copyright is that of the Architect. Any version of this drawing reproduced by any means from any media without prior written approval of the Architect is to be read for information only.

The Architect is not liable for any loss or distortion of information resulting from subsequent reproduction of the original drawing.

GENERAL NOTES:

- Drawings are not to be scaled. Contractor will verify all existing conditions and dimensions required to perform the Work and will report any discrepancies with the Contract Documents to the Architect before commencing work.
- The Architectural Drawings are to be read in conjunction with all other Contract Documents including the Project Manual and the Structural, Mechanical and Electrical Drawings. In cases of difference between the Contract Documents with respect to the quantity, sizes or scope of work, the greater shall apply.
- Portions of approved or finished Mechanical or Electrical devices, fittings and fixtures are indicated on the Architectural Drawings. Locations shown on the Architectural Drawings shall govern over Mechanical and Electrical Drawings. Mechanical and Electrical fittings not clearly located will be located as directed by the Architect.
- Dimensions indicated are in millimeters unless otherwise noted.
- The Architect has not been retained for supervision of construction and assumes no responsibility for means, methods and techniques of construction.
- These documents are not to be used for construction unless specifically noted for such purpose.

1 Aug 9 2022 ISSUE FOR 2BA & 6PA
Rev Date Issued



gh3
gh3*
35 OSSINGTON AVE, SUITE 100
TORONTO, ON, CANADA M5J 2Y9
416-915-1791

COLLECDEV
3400 DUFFERIN STREET

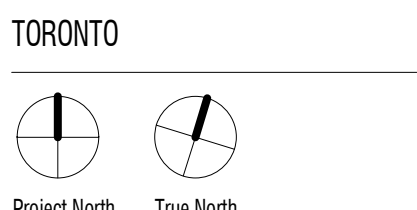

SCALE 1:50
PROJECT NO. 202211
ISSUE DATE

**BUILDING A
SOUTH DETAIL
ELEVATION
A307**

Copyright is that of the Architect. Any version of this drawing reproduced by any means from any media without prior written approval of the Architect is to be read for information only.

The Architect is not liable for any loss or distortion of information resulting from subsequent reproduction of the original drawing.

GENERAL NOTES:

1. Drawings are not to be scaled. Contractor will verify all existing conditions and dimensions regarding to perform the Work and will report any discrepancies with the Contract Documents to the Architect before commencing work.
2. The Architectural Drawings are to be read in conjunction with all other Contract Documents including the Project Manual and the Structural, Mechanical and Electrical Drawings. In cases of difference between the Contract Documents with respect to the quantity, sizes or scope of work, the greater shall apply.
3. Portions of exposed or finished Mechanical or Electrical devices, fittings and fixtures are indicated on the Architectural Drawings. Locations shown on the Architectural Drawings shall govern over Mechanical and Electrical Drawings. Mechanical and Electrical fittings not clearly located will be located as directed by the Architect.
4. Dimensions indicated are taken between the faces of finished surfaces unless otherwise noted.
5. The Architect has not been retained for supervision of construction and assumes no responsibility for means, methods and techniques of construction.
6. These documents are not to be used for construction unless specifically noted for such purpose.

EXTERIOR & FINISH LEGEND

- | | |
|---|---|
| 1) PRECAST WALL | 4) CURTAIN WALL |
| 1A) PRECAST WALL PANEL (PT-1) | 4A) FRITTED LOW-E CLEAR GLAZING |
| 2) STUCCO FINISH | 4B) CLEAR LOW-E CLEAR GLAZING |
| 2A) STUCCO CONCRETE SLAB SIDE FINISH (PT-1) | 4C) SPANDREL GLASS |
| 3) PREFINISHED METAL | 5) WINDOW WALL |
| 3A) PREFINISHED METAL PANEL (PT-1) | 5A) FRITTED CLEAR GLAZING WITH FRAME (PT-2) |
| 3B) PERFORATED BRICK PATTERN SCREEN (PT-1) | 5B) CLEAR GLAZING WITH FRAME (PT-2) |
| 3C) PREFINISHED METAL BAR RAILING (PT-2) | 5C) SPANDREL GLASS |
| 3D) PREFINISHED METAL LOUVER (PT-2) | |
| PT-1 WHITE | PT-2 DARK GREY |



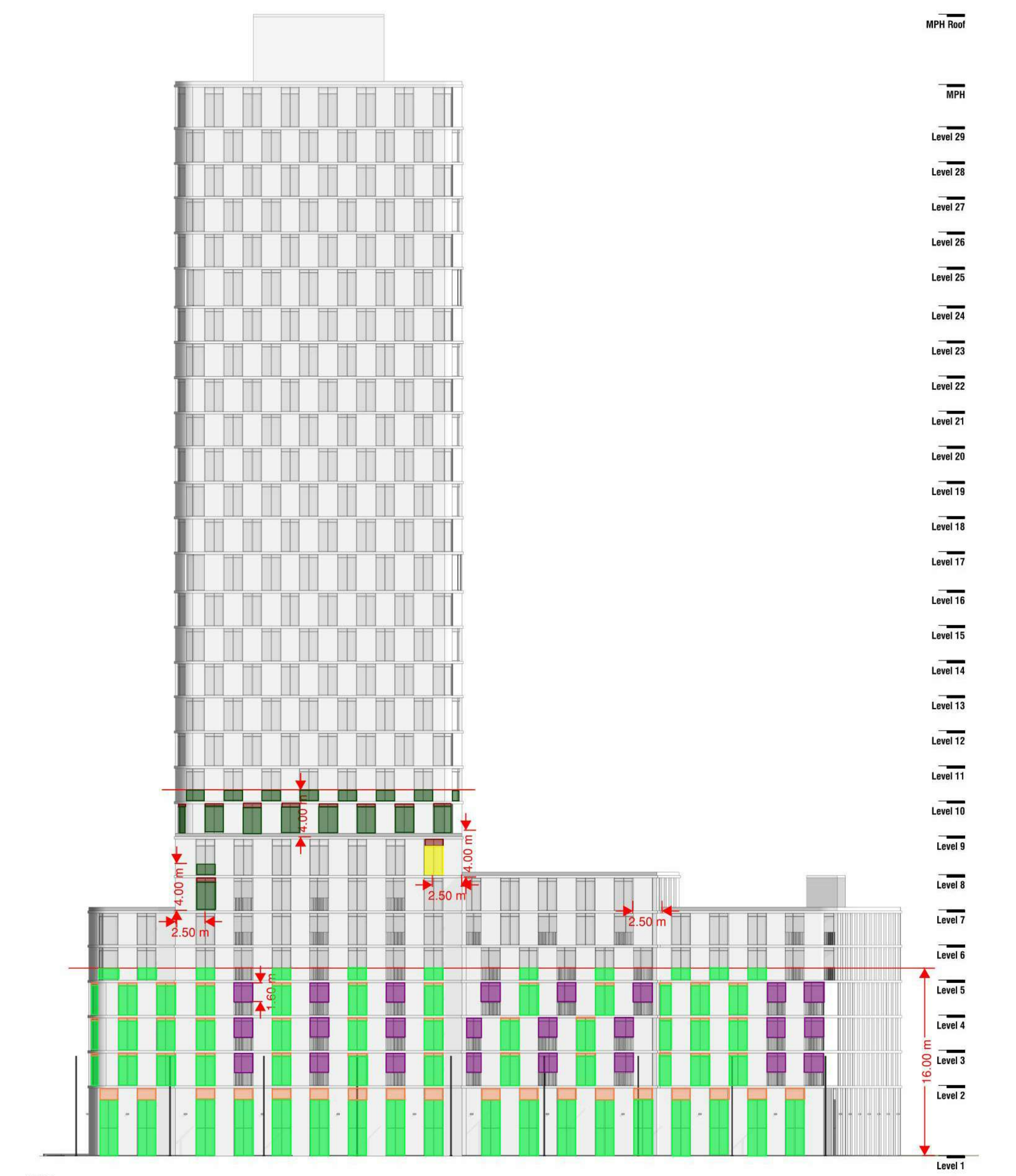

1 BUILDING A - NORTH ELEVATION
A103 A302 1:250

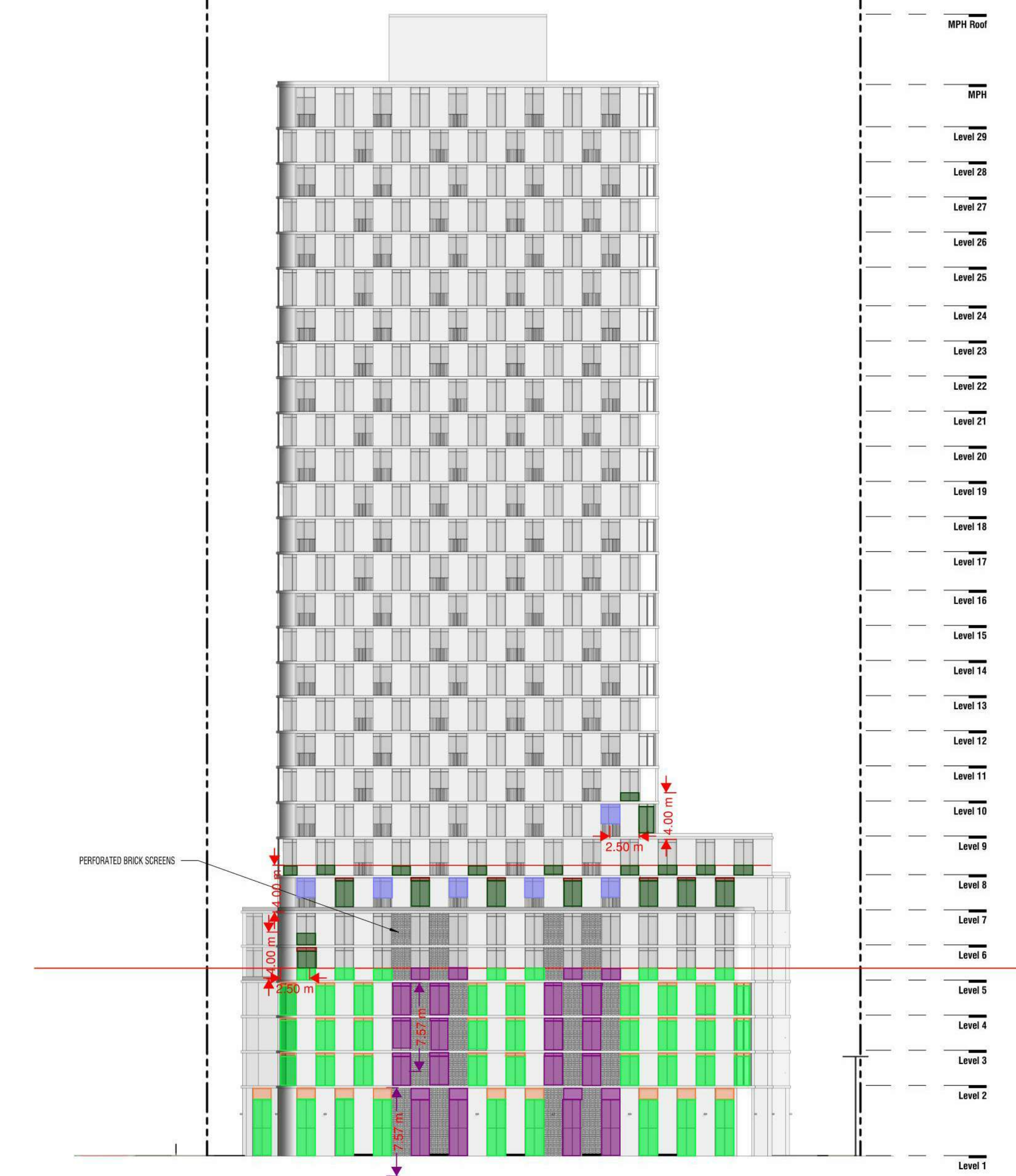

3 BUILDING A - EAST ELEVATION
A103 A302 1:250

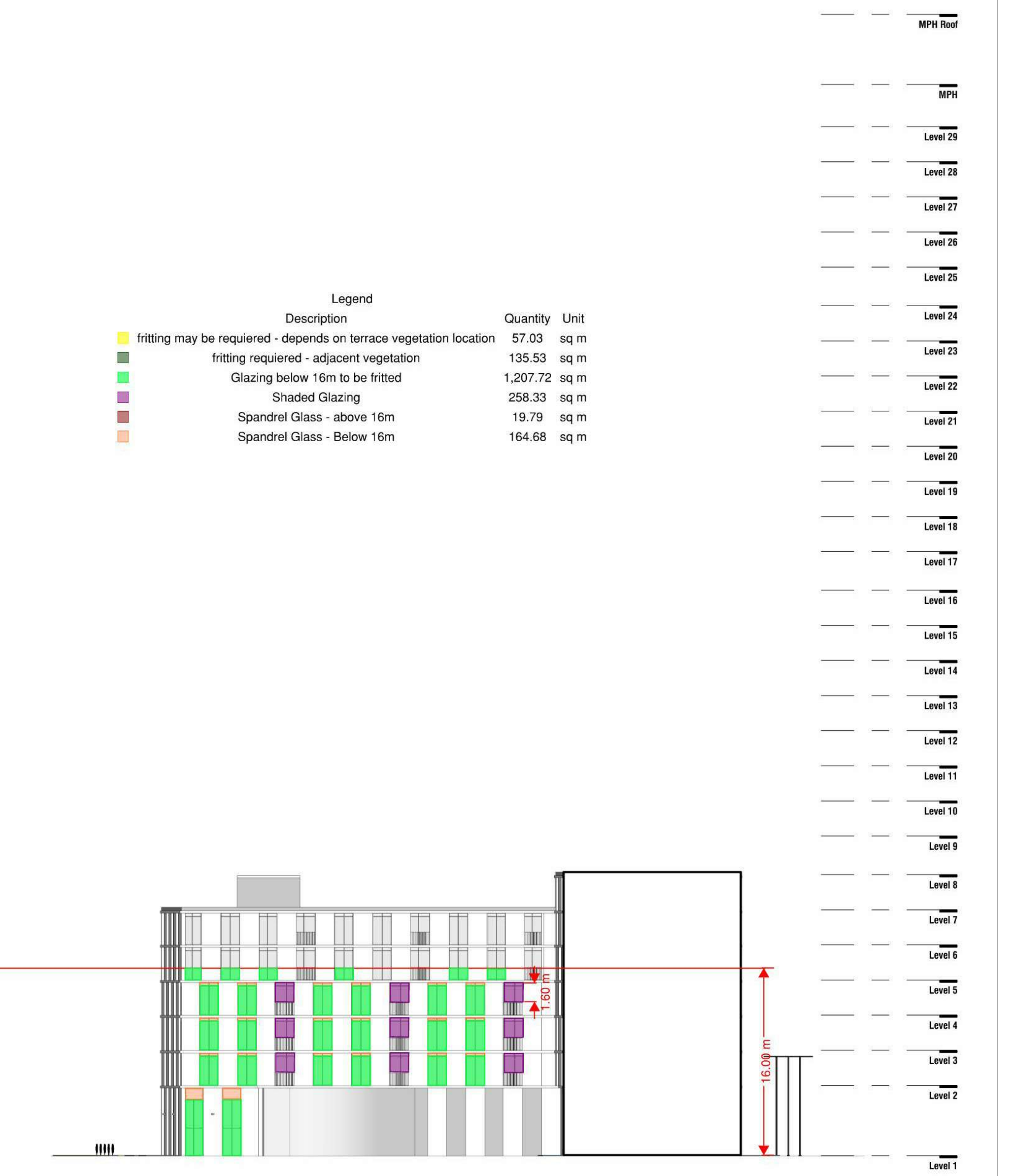

6 BUILDING A - EAST ELEVATION B
A103 A302 1:250

Legend

Description	Quantity	Unit
fritting may be required - depends on terrace vegetation location	57.03	sq m
fritting required - adjacent vegetation	135.53	sq m
Glazing below 16m to be fritted	1,207.72	sq m
Shaded Glazing	258.33	sq m
Spandrel Glass - above 16m	19.79	sq m
Spandrel Glass - Below 16m	164.68	sq m

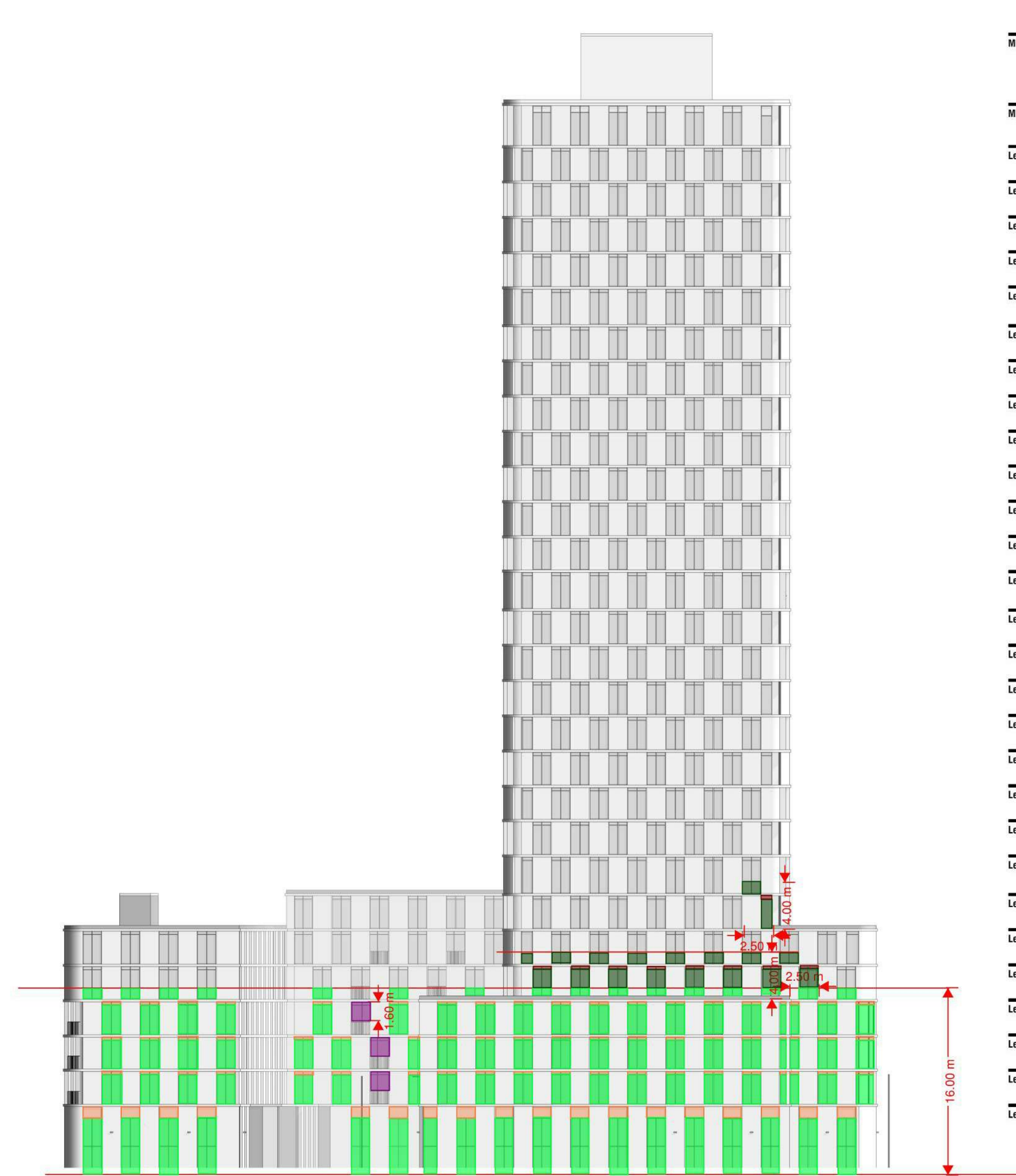

2 BUILDING A - SOUTH ELEVATION
A103 A302 1:250



4 BUILDING A - WEST ELEVATION
A103 A302 1:250

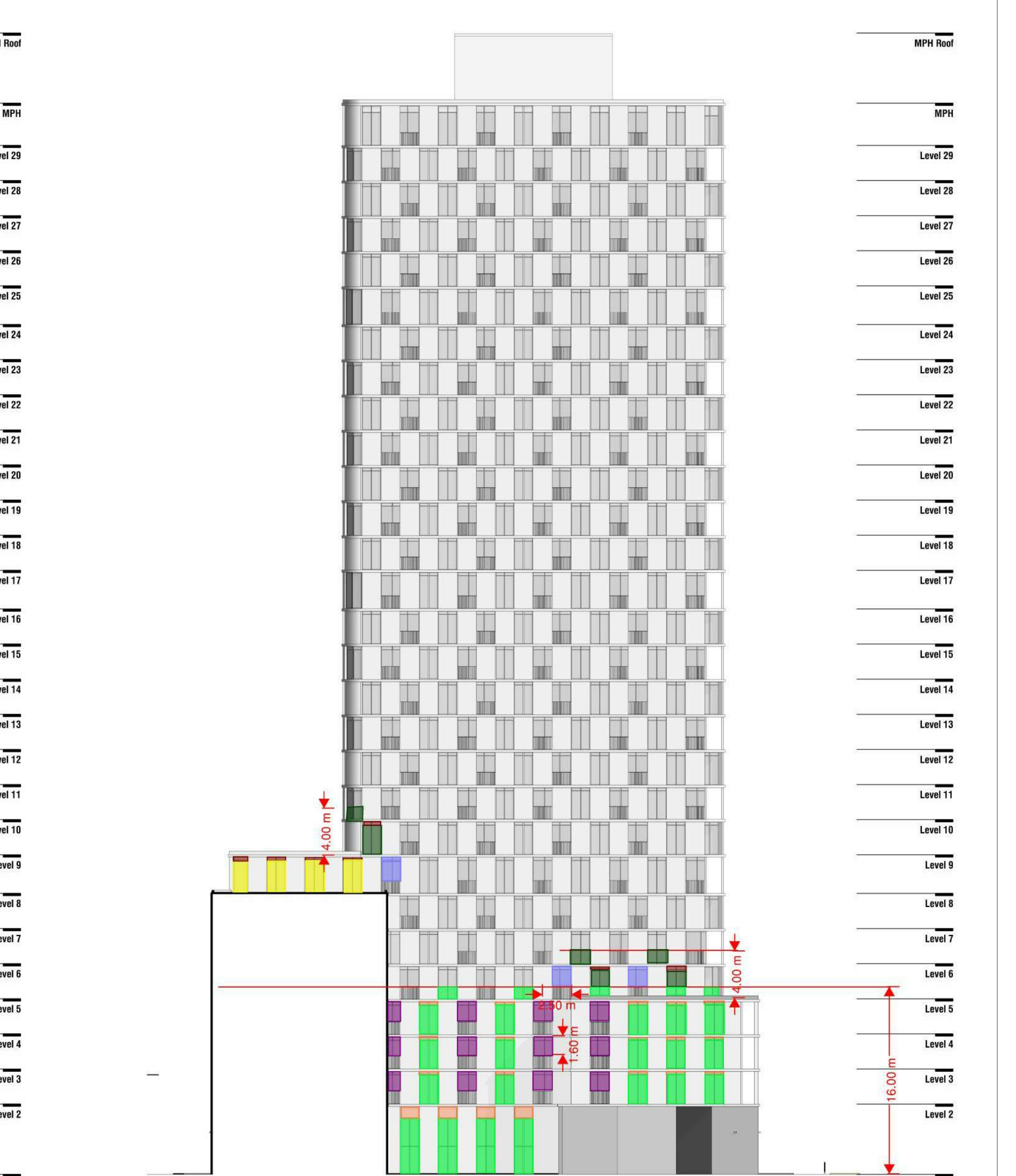

5 BUILDING A - WEST ELEVATION COURTYARD
A103 A302 1:250

Copyright is that of the Architect. Any version of this drawing reproduced by any means from any media without prior written approval of the Architect is to be held for information only.

The Architect is not liable for any loss or distortion of information resulting from subsequent reproduction of the original drawing.

GENERAL NOTES:

- Drawings are not to be scaled. Contractor will verify all existing conditions and dimensions required to perform the Work and will report any discrepancies with the Contract Documents to the Architect before commencing work.
- The Architectural Drawings are to be read in conjunction with all other Contract Documents including the Project Manuals and the Structural, Mechanical and Electrical Drawings. In cases of difference between the Contract Documents with respect to the quantity, sizes or scope of work, the greater shall apply.
- Portions of approved or finished Mechanical or Electrical devices, fittings and fixtures are indicated on the Architectural Drawings that govern over Mechanical and Electrical Drawings. Locations shown on Mechanical and Electrical Drawings not clearly located will be located as directed by the Architect.
- Dimensions indicated are taken between the faces of finished surfaces unless otherwise noted.
- The Architect has not been retained for supervision of construction and assumes no responsibility for means, methods and techniques of construction.
- These documents are not to be used for construction unless specifically noted for such purpose.

1 Aug 9 2022 ISSUE FOR 2&A & 3PA
Rev. Date Issued



gh3
gh3*
35 OSSINGTON AVE, SUITE 100
TORONTO, ON, CANADA M5J 2Y9
416-915-1791

COLLECTEDV
3400 DUFFERIN STREET

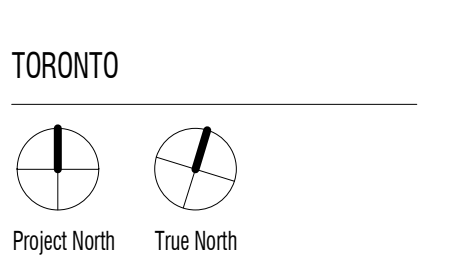

SCALE
PROJECT NO. 202211
ISSUE DATE

**BUILDING A
BIRD FRIENDLY
DIAGRAMS
A309**

Copyright is that of the Architect.
 Any version of this drawing reproduced by any means from any media without prior written approval of the Architect is to be read for information only.
 The Architect is not liable for any loss or distortion of information resulting from subsequent reproduction of the original drawing.

- GENERAL NOTES:**
1. Drawings are not to be scaled. Contractor will verify all existing conditions and dimensions regarding to perform the Work and will report any discrepancies with the Contract Documents to the Architect before commencing work.
 2. The Architectural Drawings are to be read in conjunction with all other Contract Documents including the Project Manual and the Structural, Mechanical and Electrical Drawings. In cases of difference between the Contract Documents with respect to the quantity, sizes or scope of work, the greater shall apply.
 3. Portions of exposed or finished Mechanical or Electrical Ducts, Pipes and Risers are indicated on the Architectural Drawings. Locations shown on the Architectural Drawings shall govern over Mechanical and Electrical Drawings. Mechanical and Electrical items not clearly located will be located as directed by the Architect.
 4. Dimensions indicated are taken between the faces of finished surfaces unless otherwise noted.
 5. The Architect has not been retained for supervision of construction and assumes no responsibility for means, methods and techniques of construction.
 6. These documents are not to be used for construction unless specifically noted for such purpose.

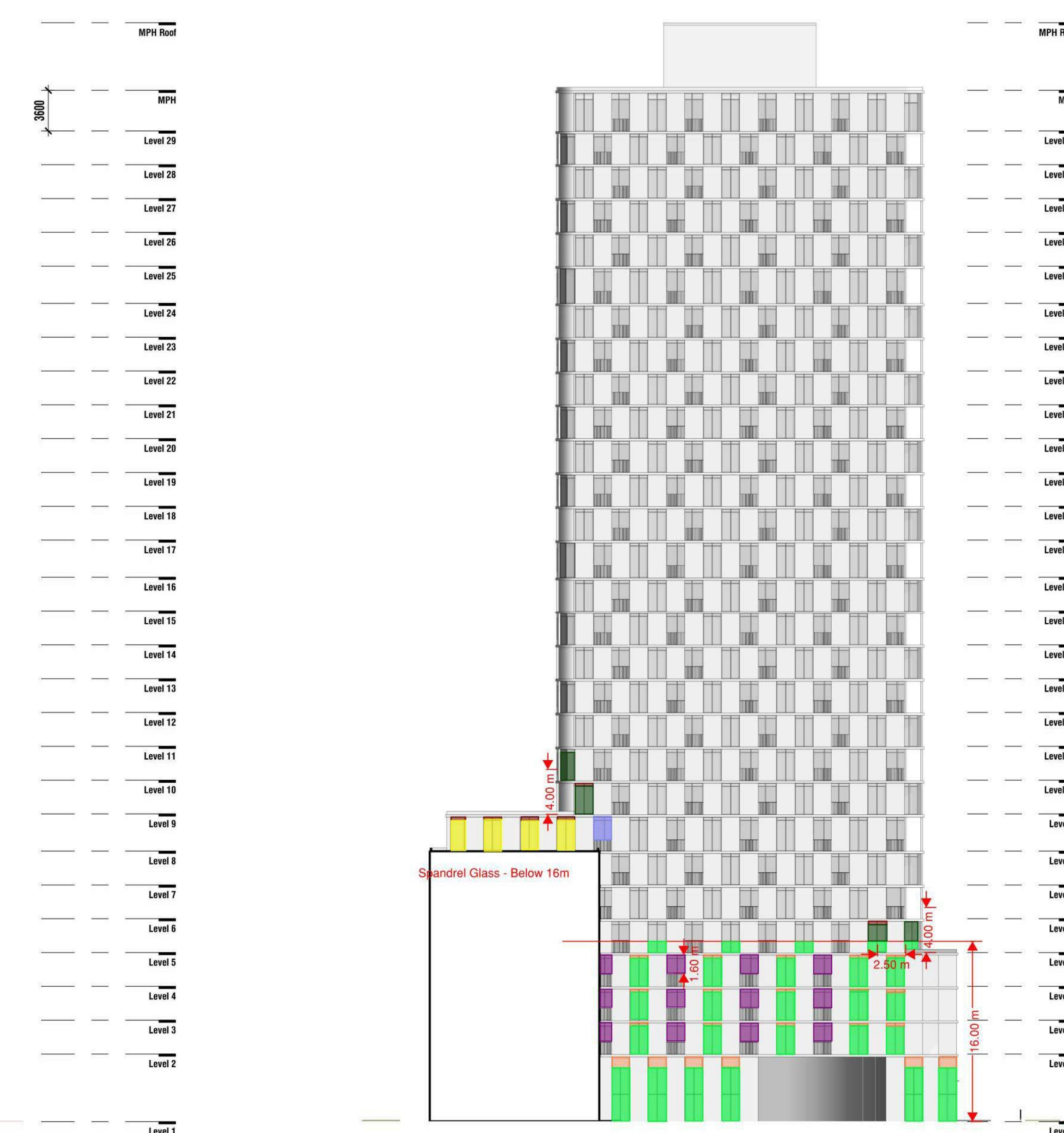
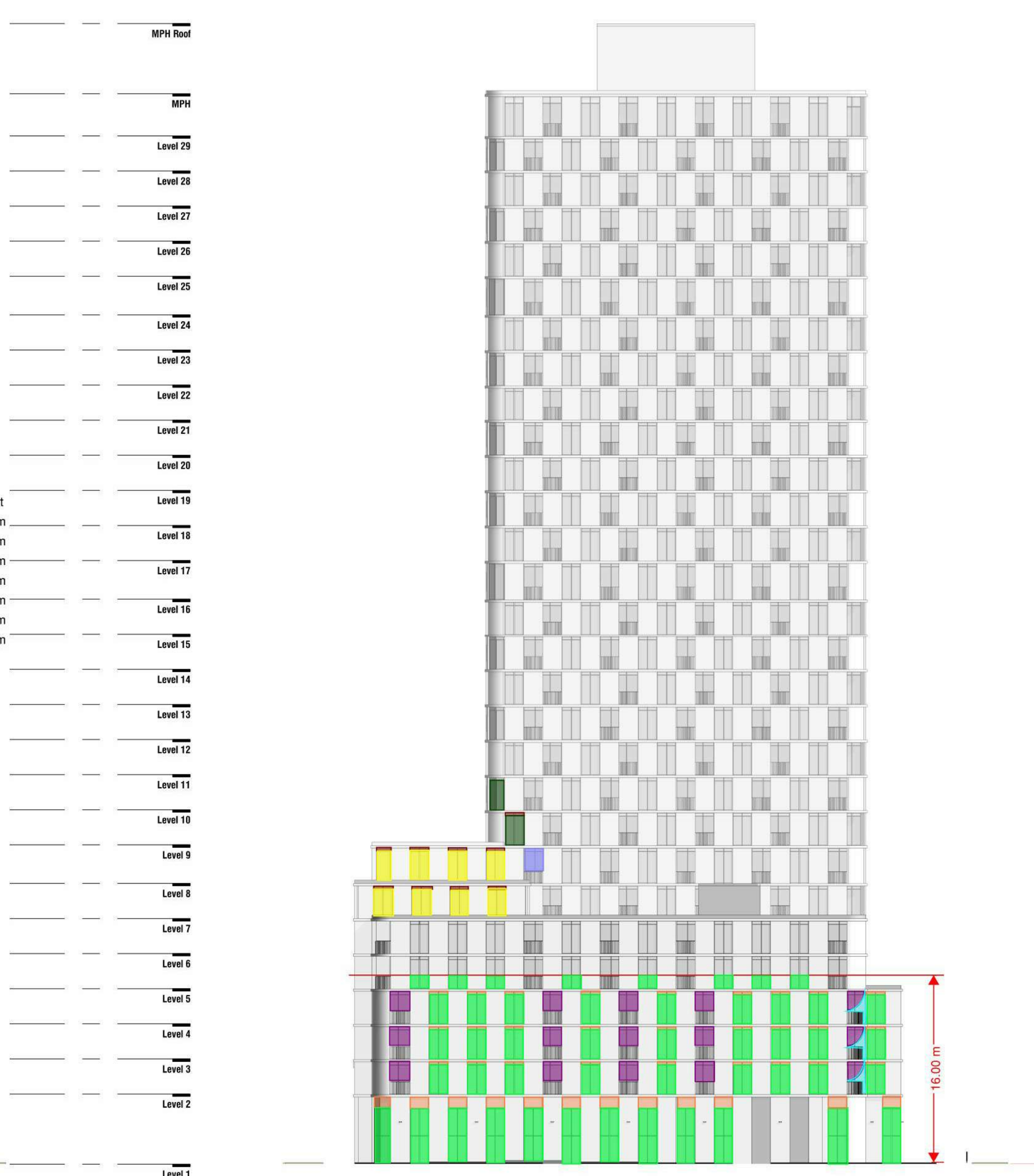
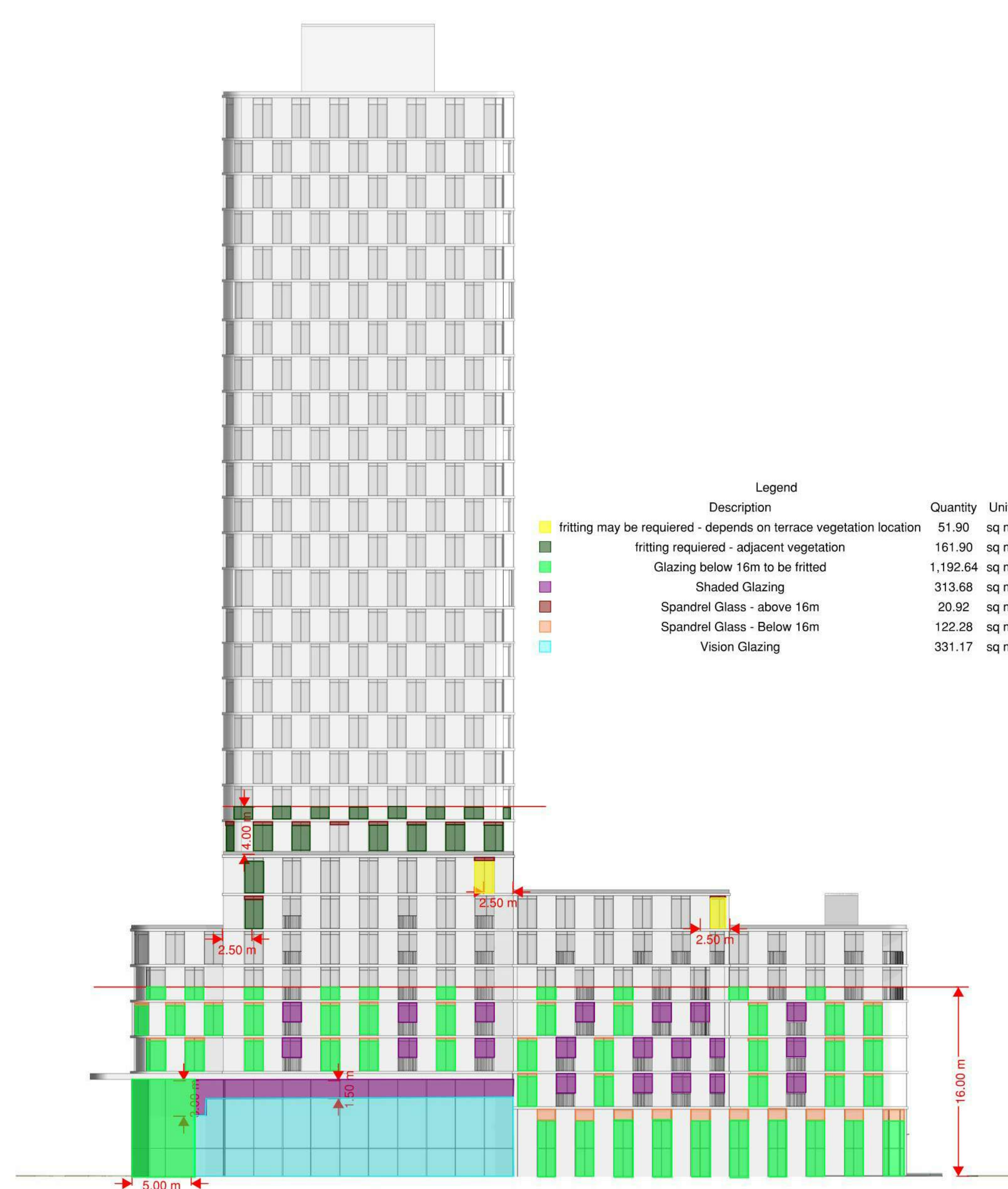

2 BUILDING B - NORTH ELEVATION
 A103 A303 1:250

4 BUILDING B - WEST ELEVATION
 A103 A303 1:250

5 BUILDING B - WEST ELEVATION COURTYARD
 A103 A303 1:250

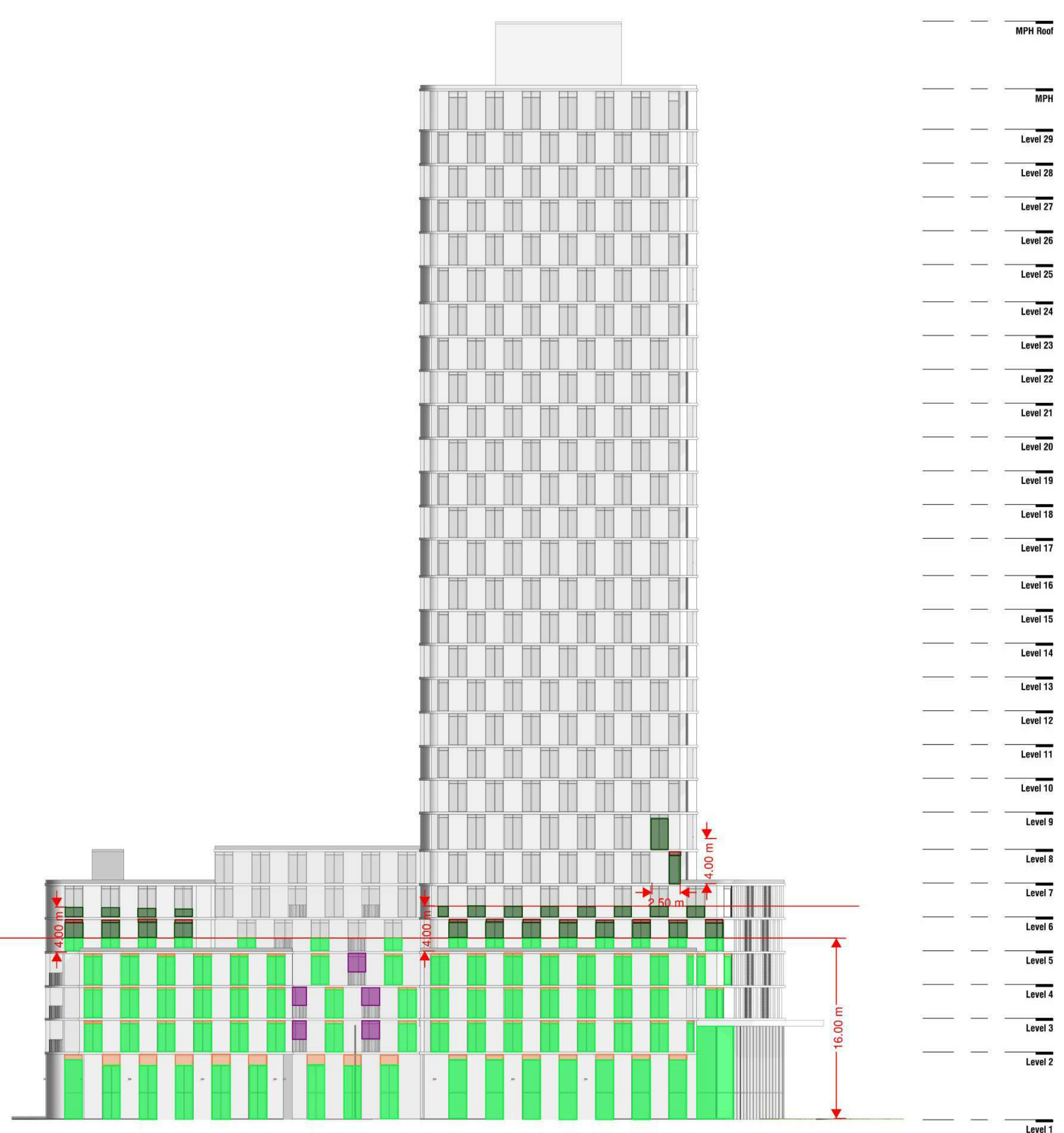
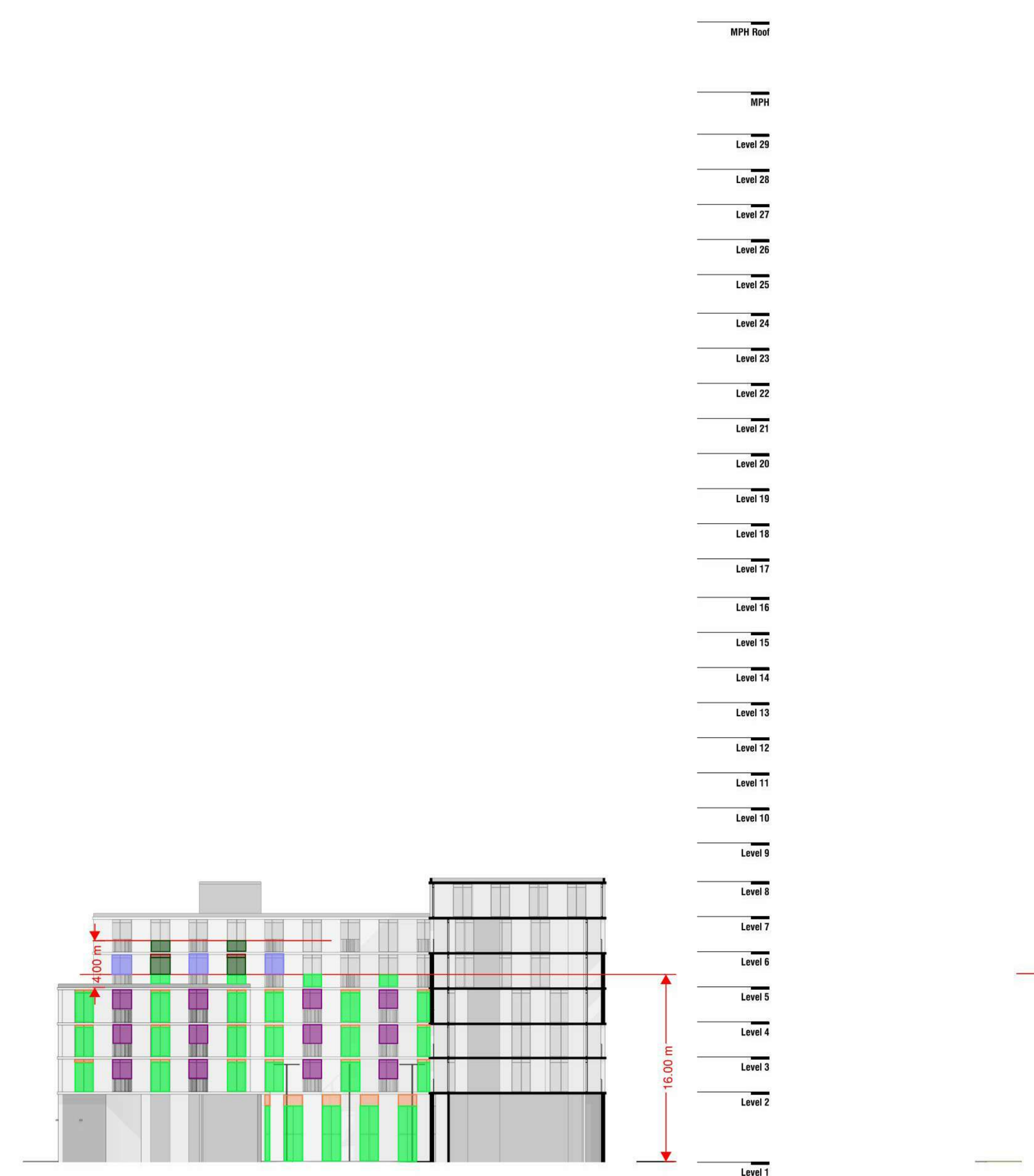
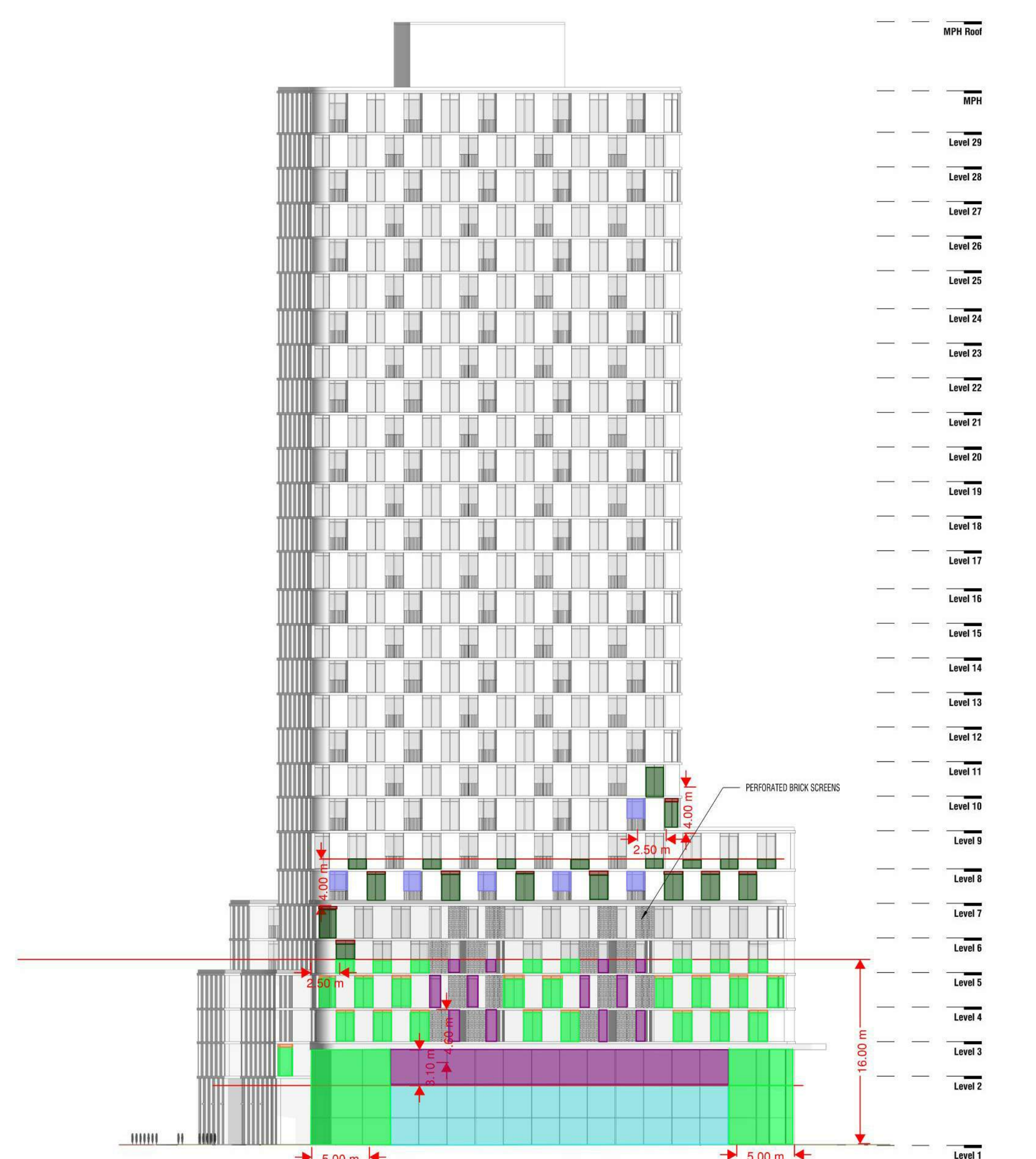

1 BUILDING B - EAST ELEVATION
 A103 A303 1:250

6 BUILDING B - EAST ELEVATION COURTYARD
 A103 A303 1:250

3 BUILDING B - SOUTH ELEVATION
 A103 A303 1:250

1 Aug 9 2022 ISSUE FOR 2&A & 3PA
 Rev. Date Issued



gh3
 gh3*
 55 OSSINGTON AVE, SUITE 100
 TORONTO, ON, CANADA M5J 2Y9
 416-915-1791

COLLECTEV
 3400 DUFFERIN STREET

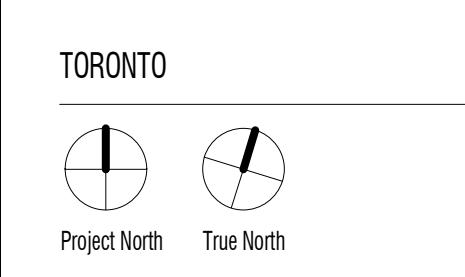

SCALE
 PROJECT NO. 202211
 ISSUE DATE

**BUILDING B
 BIRD FRIENDLY
 DIAGRAMS
 A310**

Copyright is that of the Architect. Any version of this drawing reproduced by any means from any media without prior written approval of the Architect is to be read for information only.

The Architect is not liable for any loss or distortion of information resulting from subsequent reproduction of the original drawing.

GENERAL NOTES:

1. Drawings are not to be scaled. Contractor will verify all existing conditions and dimensions required to perform the Work and will report any discrepancies with the Contract Documents to the Architect before commencing work.
2. The Architectural Drawings are to be read in conjunction with all other Contract Documents including the Project Manual and the Structural, Mechanical and Electrical Drawings. In cases of difference between the Contract Documents with respect to the quantity, sizes or scope of work, the greater shall apply.
3. Portions of approved or finished Mechanical or Electrical devices, fittings and fixtures are indicated on the Architectural Drawings. Locations shown on the Architectural Drawings shall govern over Mechanical and Electrical Drawings. Mechanical and Electrical items not clearly located will be located as directed by the Architect.
4. Dimensions indicated are taken between the faces of finished surfaces unless otherwise noted.
5. The Architect has not been retained for supervision of construction and assumes no responsibility for means, methods and techniques of construction.
6. These documents are not to be used for construction unless specifically noted for such purpose.

Legend		Quantity	Unit
Yellow	fritting may be required - depends on terrace vegetation location	56.49	sq m
Green	Glazing below 16m to be fritted	512.15	sq m
Purple	Shaded Glazing	153.87	sq m
Brown	Spandrel Glass - above 16m	4.07	sq m
Orange	Spandrel Glass - Below 16m	29.27	sq m
Light Blue	Vision Glazing	53.72	sq m

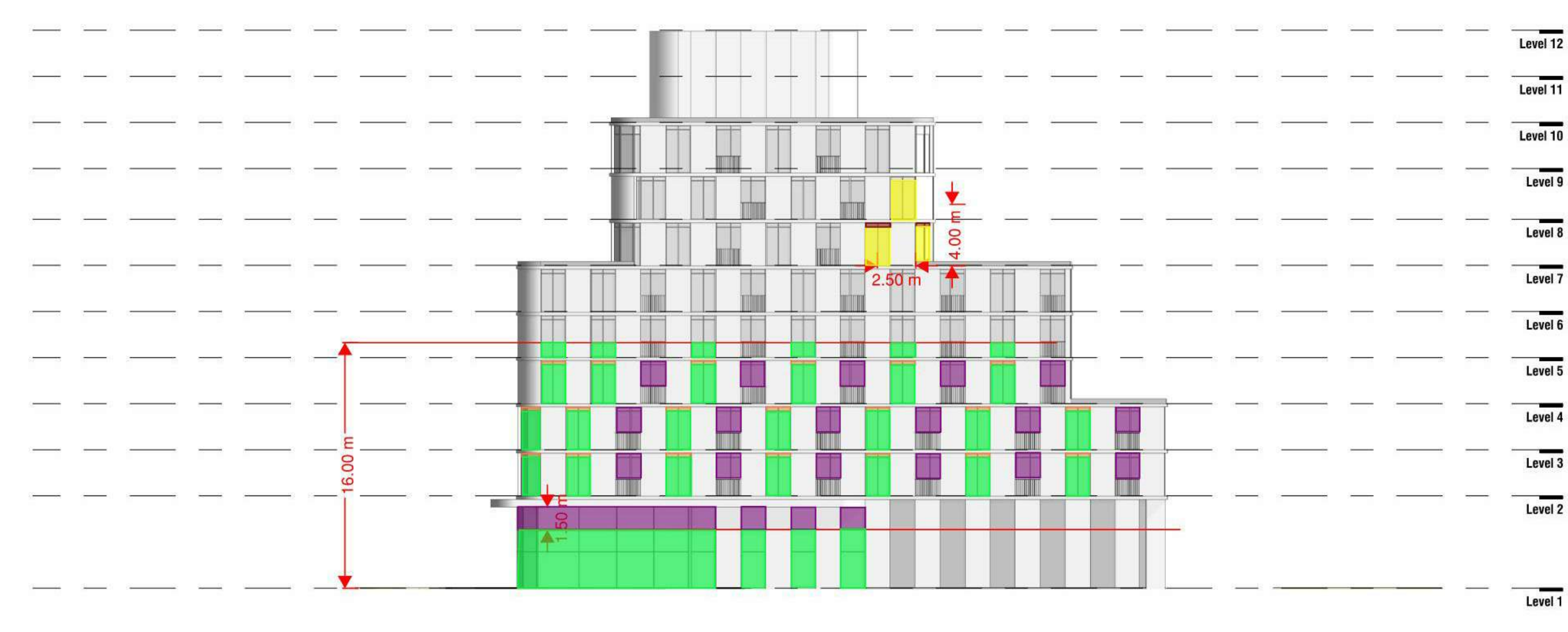

1 BUILDING C - NORTH ELEVATION
A103 A304 1:250

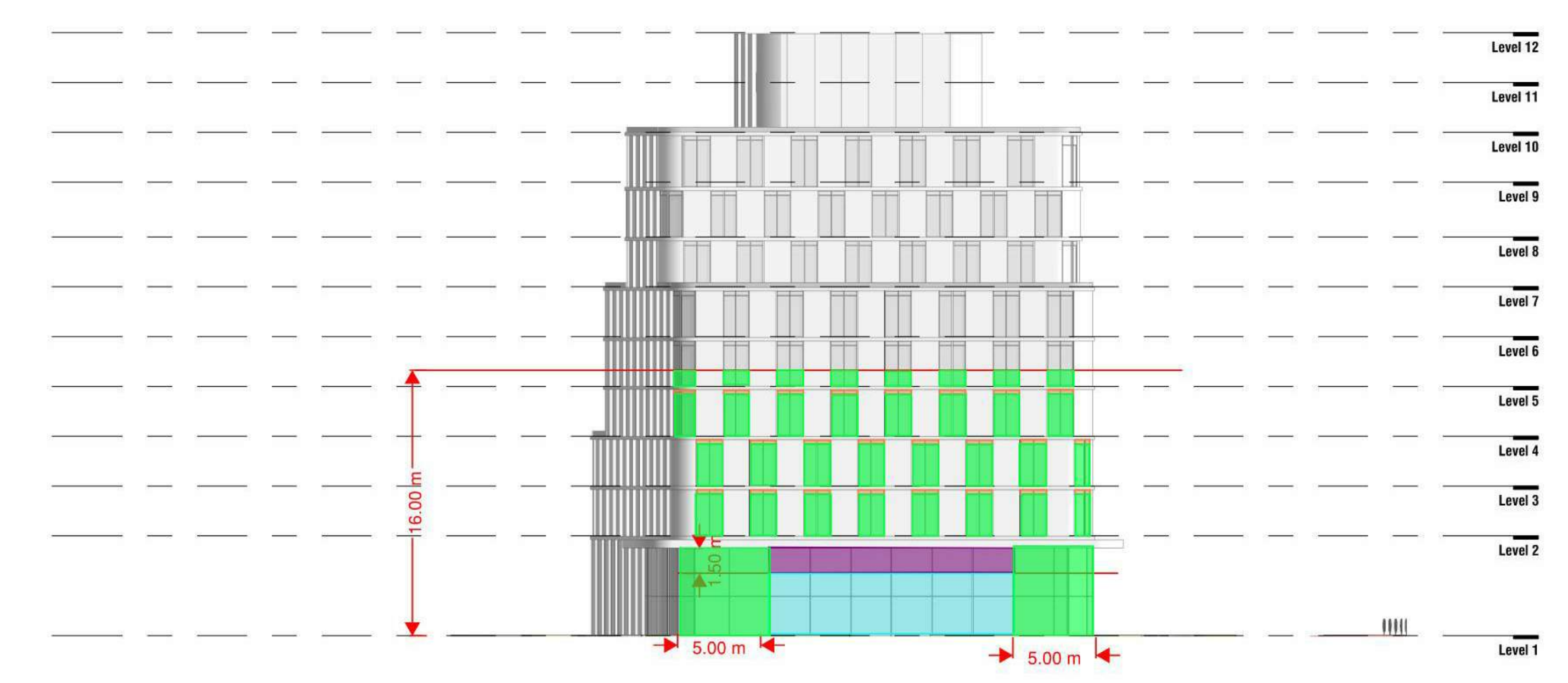

2 BUILDING C - EAST ELEVATION
A103 A304 1:250

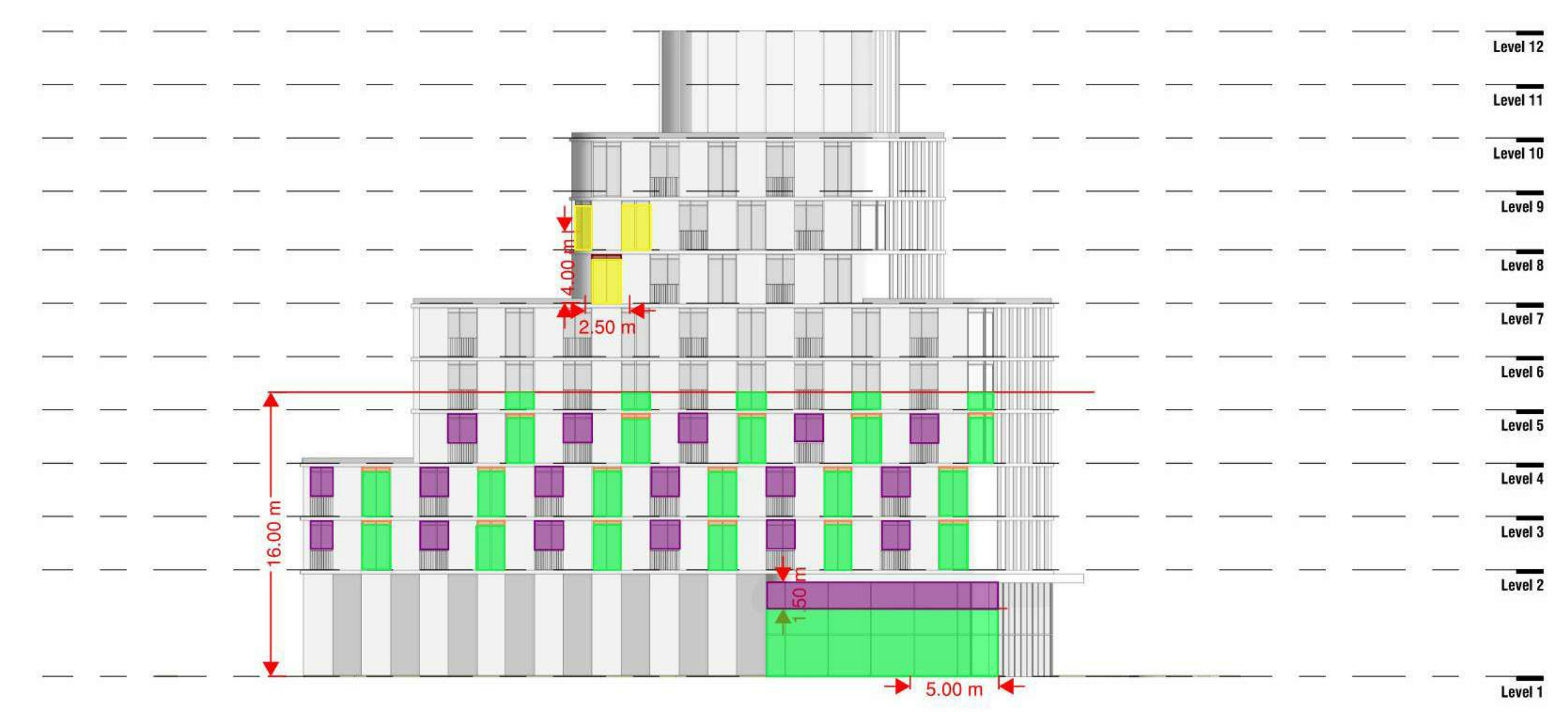

3 BUILDING C - SOUTH ELEVATION
A103 A304 1:250



4 BUILDING C - WEST ELEVATION
A103 A304 1:250

1 Aug 9 2022 ISSUE FOR 2&A & 6PA
Rev. Date Issued



gh3
gh3*
55 OSSINGTON AVE, SUITE 100
TORONTO, ON, CANADA M5J 2Y9
416-915-1791

COLLECDEV
3400 DUFFERIN STREET

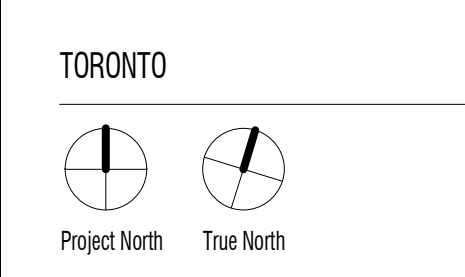

SCALE
PROJECT NO. 202211
ISSUE DATE

**BUILDING C
BIRD FRIENDLY
DIAGRAMS
A311**

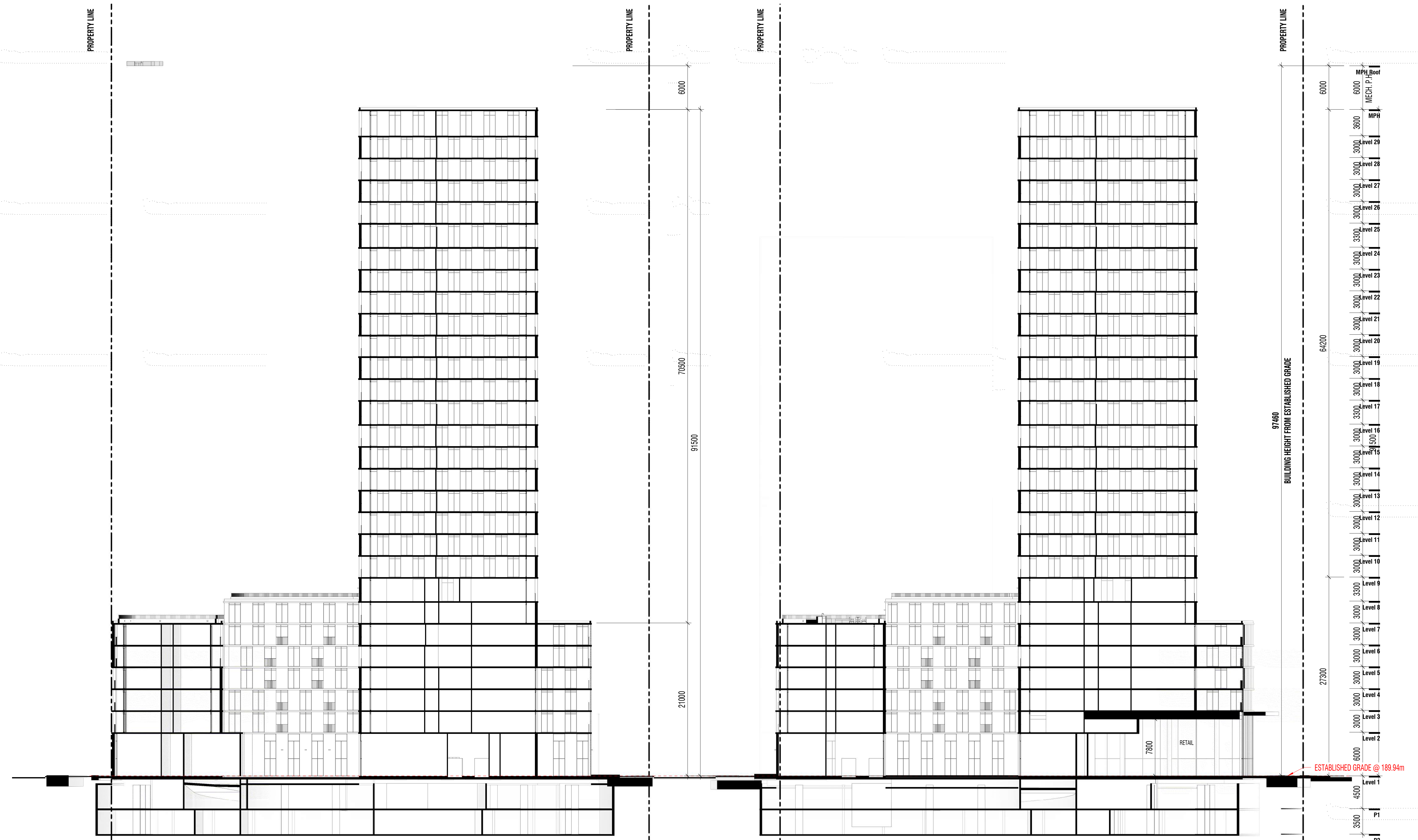

1 EAST-WEST SECTION 1
A104 A400 1:250

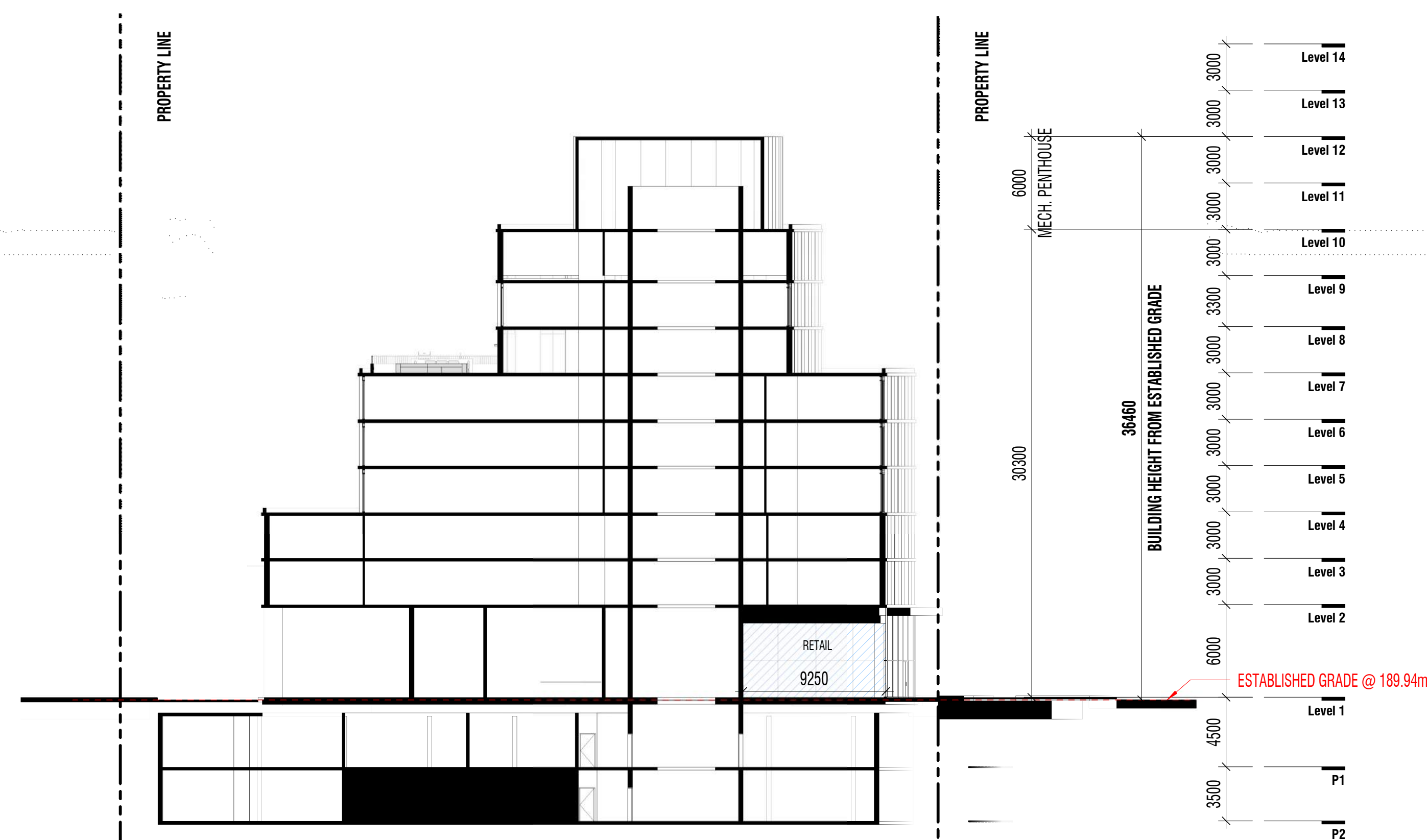

2 EAST-WEST SECTION 2
A104 A400 1:250

1 Aug 9 2022 ISSUE FOR ZBA & SPA
Rev. Date Issued



gh3*
55 OSSINGTON AVE, SUITE 100
TORONTO, ON, CANADA M5J 2Y9
416-915-1791

COLLECDEV
3400 DUFFERIN STREET

TORONTO
Project North True North

SCALE 1:250
PROJECT NO. 202211
ISSUE DATE

SITE SECTIONS

A400

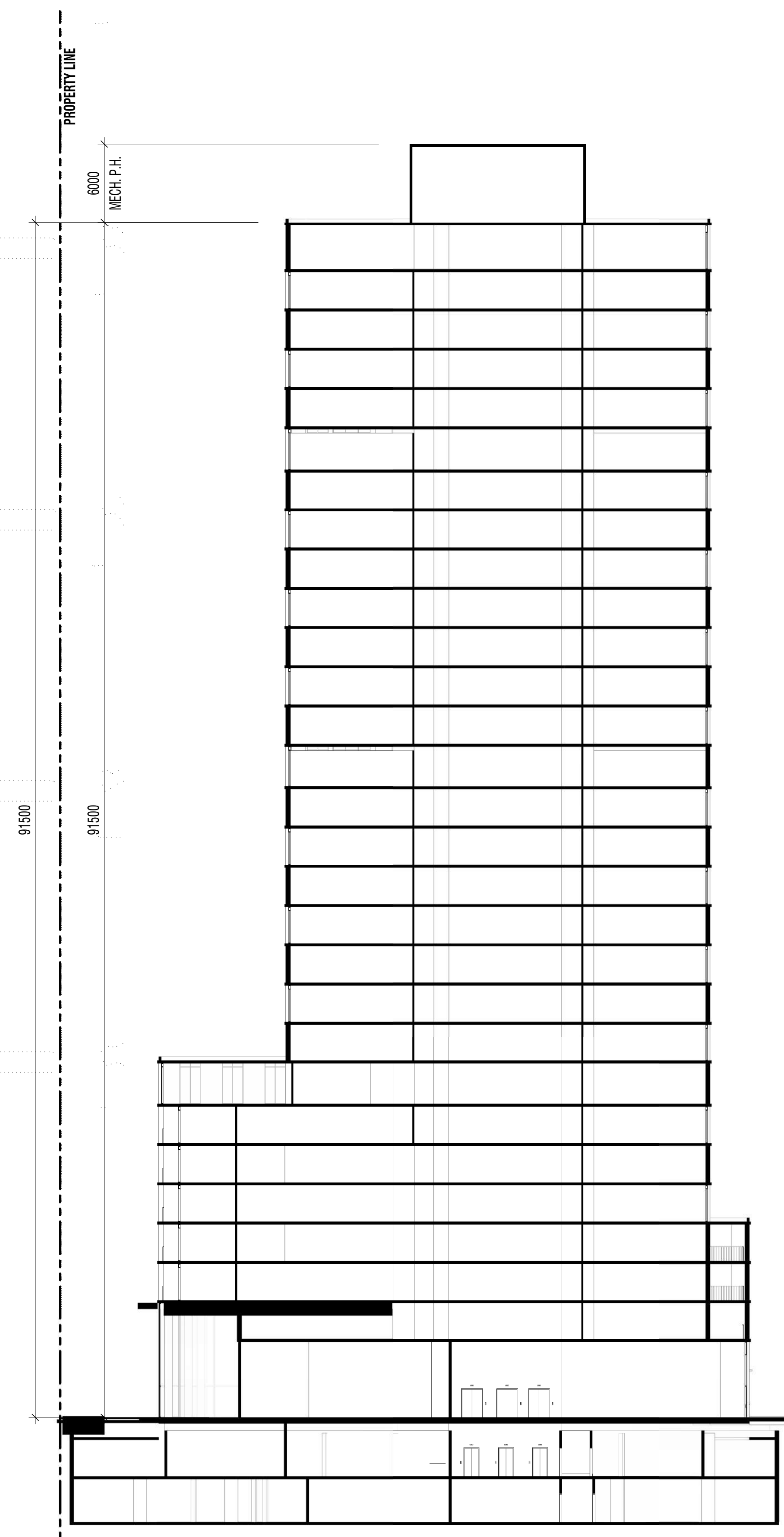

1 NORTH-SOUTH SECTION 1
A104/A401 1:250

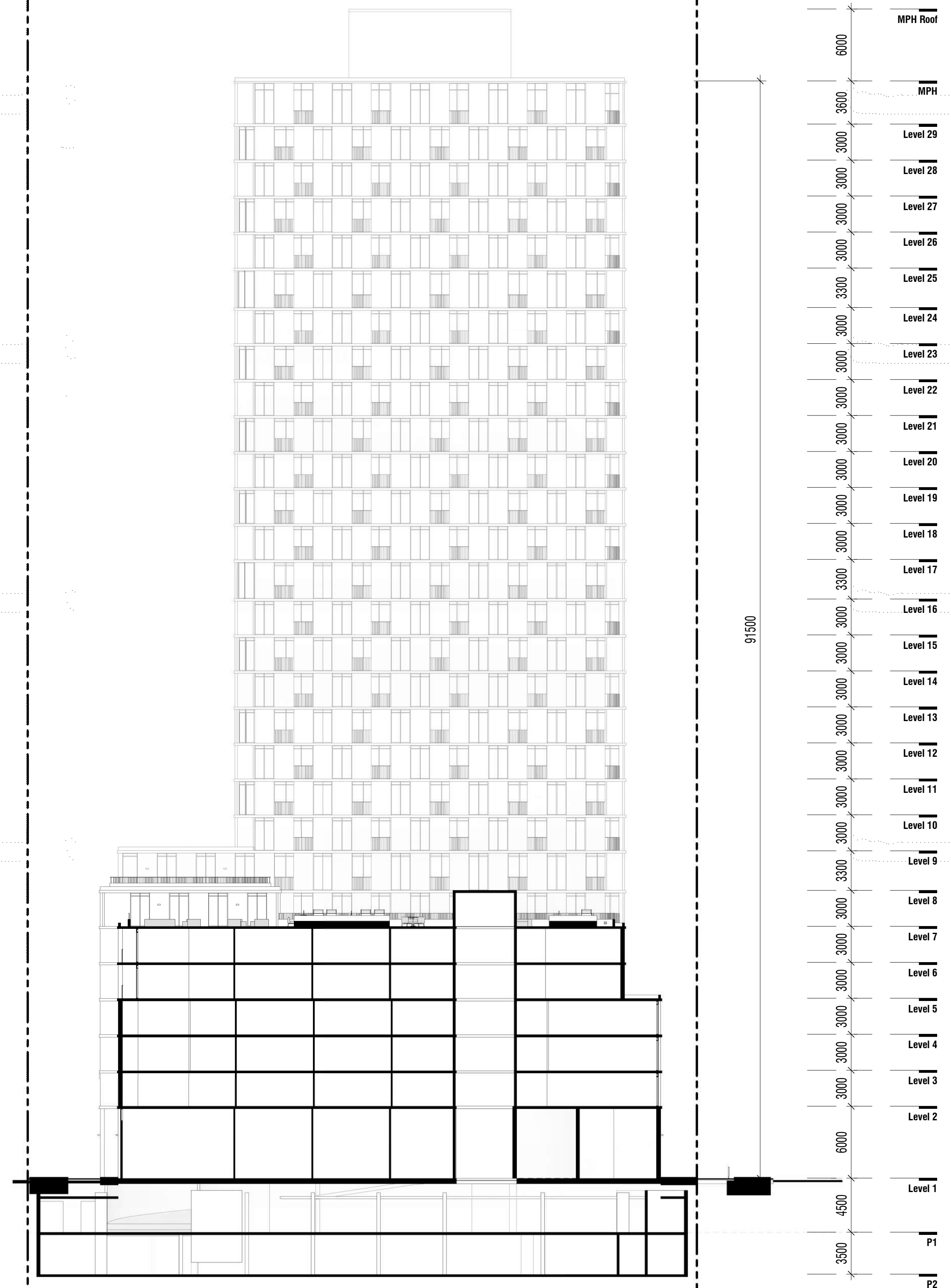
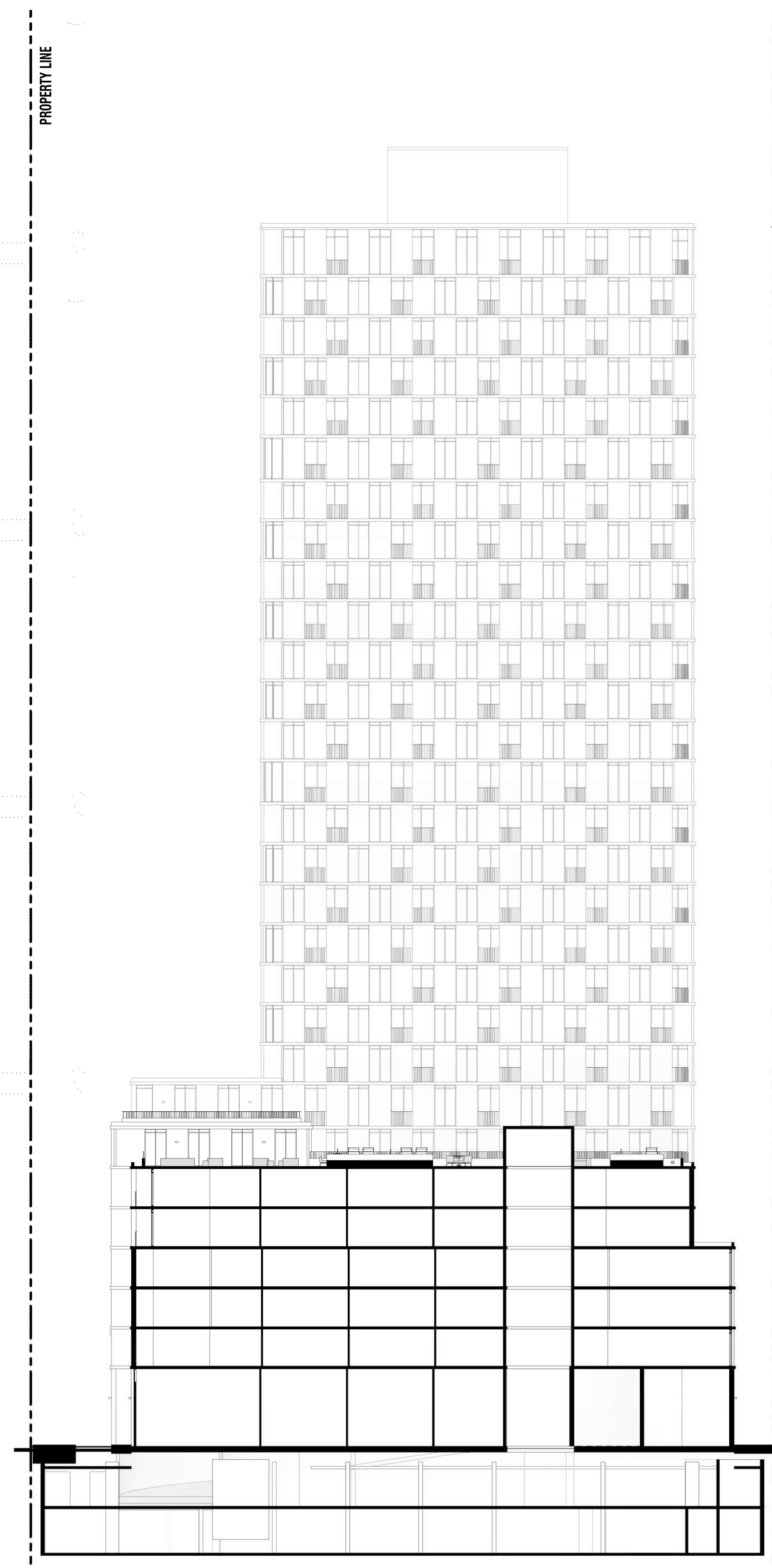
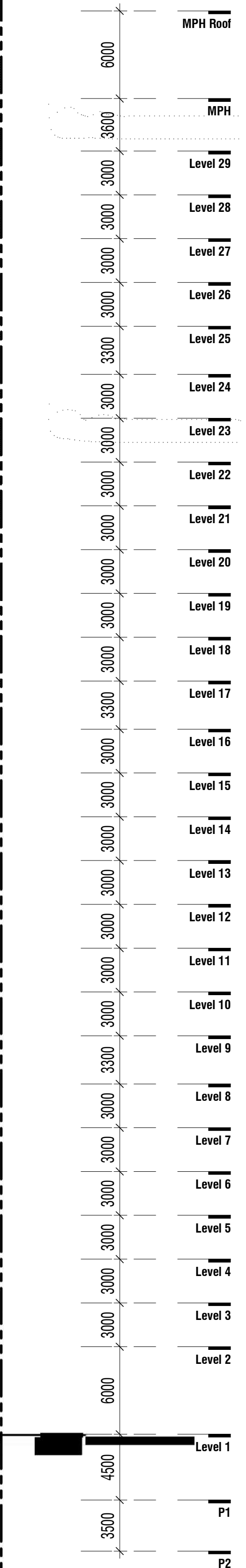
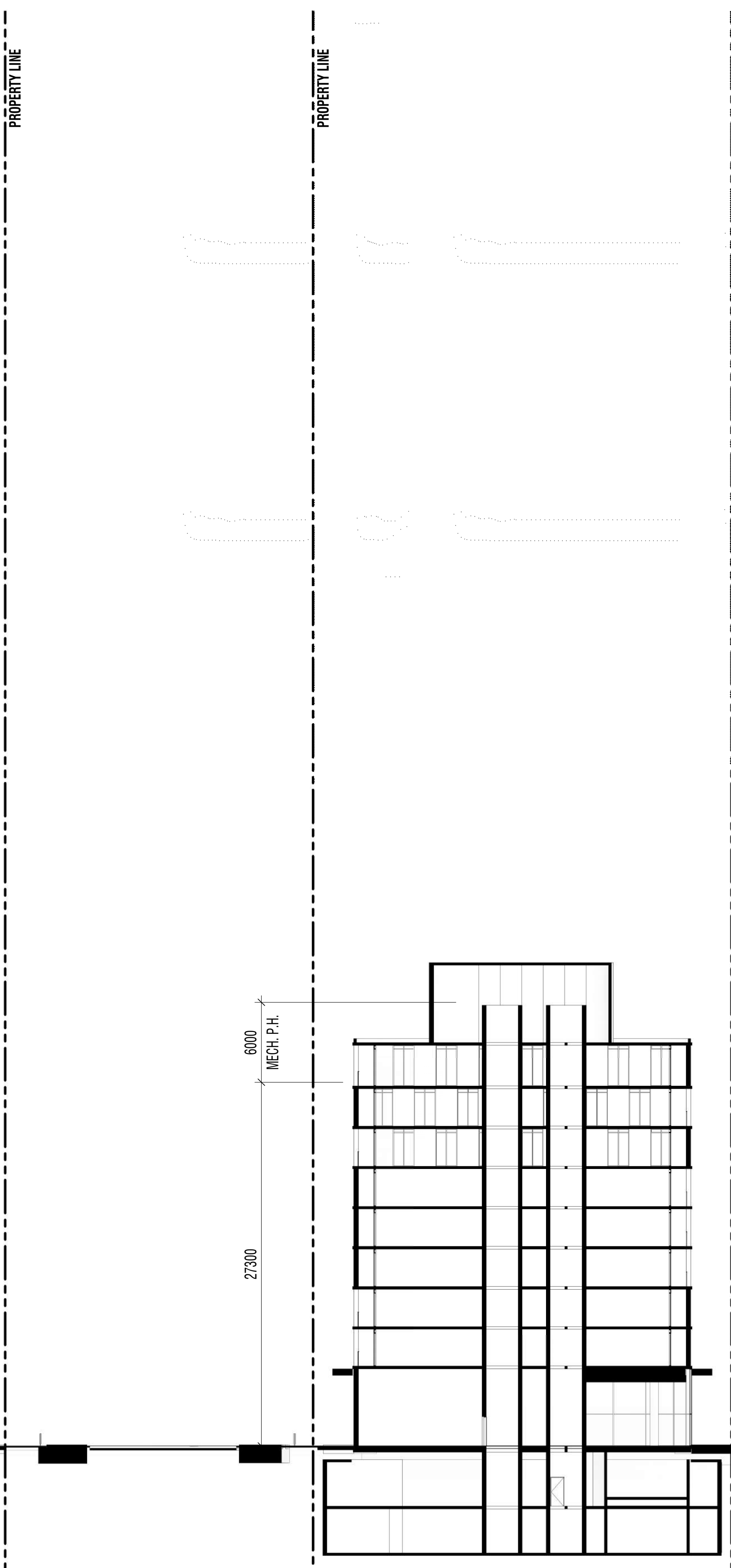

2 NORTH-SOUTH SECTION 2
A104/A401 1:250

1 Aug 9 2022 ISSUE FOR ZBA & SPA
Rev. Date Issued



gh3
35 OSSINGTON AVE, SUITE 100
TORONTO, ON, CANADA M5J 2Y9
416-915-1791

COLLECDEV
3400 DUFFERIN STREET

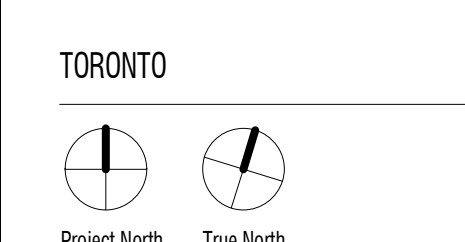

SCALE 1:250
PROJECT NO. 202211
ISSUE DATE

SITE SECTIONS

A401

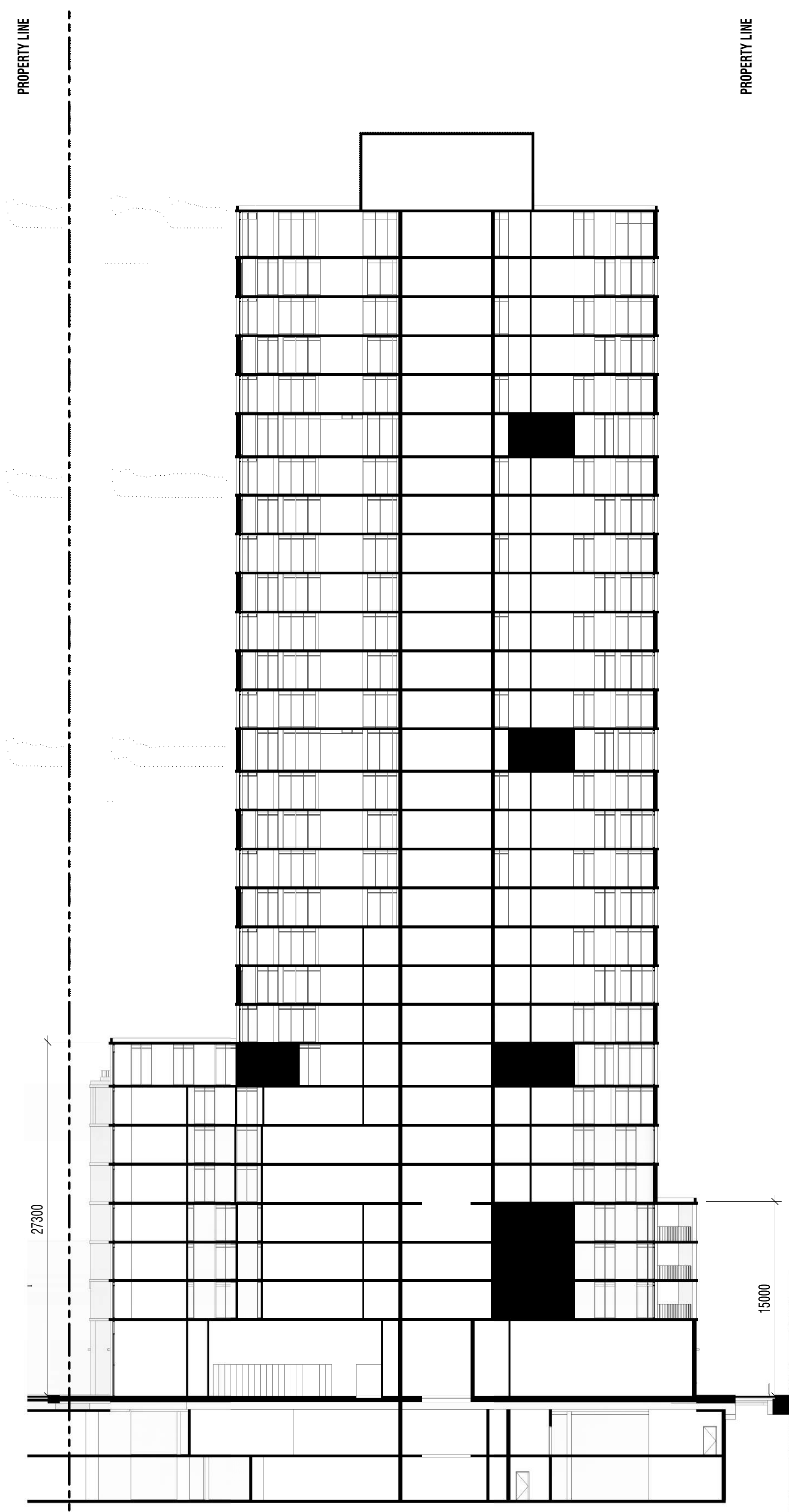

1 NORTH-SOUTH SECTION 3
A104 A402 1:250

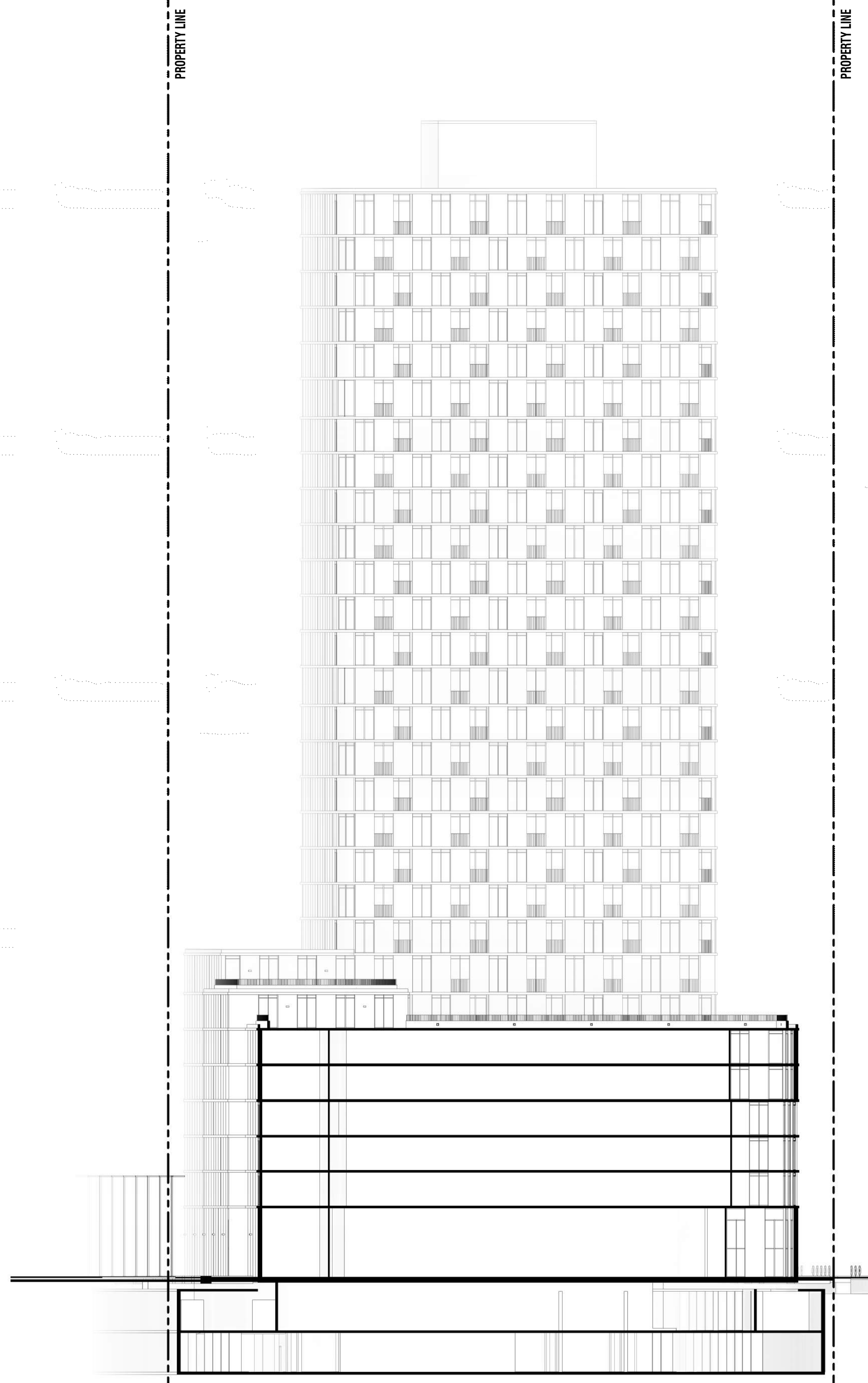
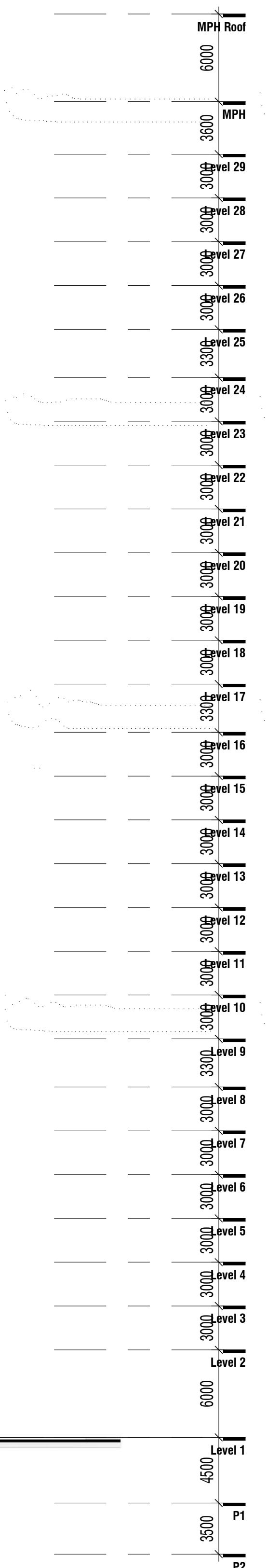

2 NORTH-SOUTH SECTION 4
A104 A402 1:250

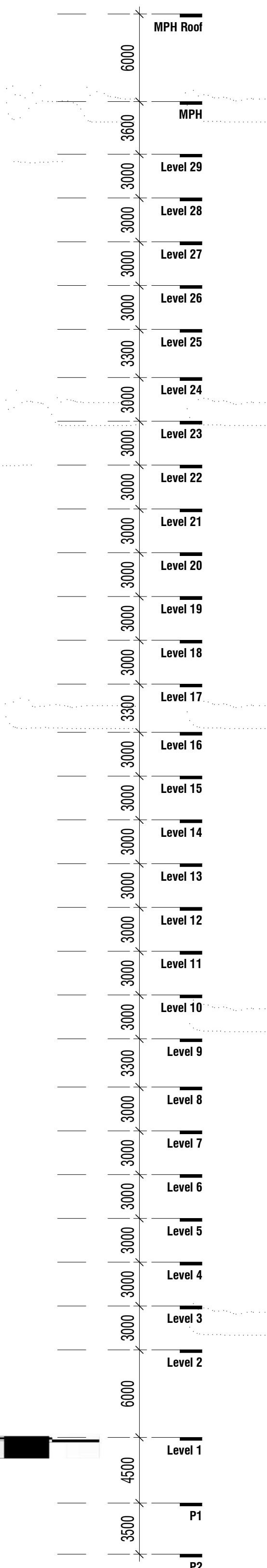

1 Aug 9 2022 ISSUE FOR 2&A & 3PA
Rev. Date Issued



gh3
gh3*
55 OSSINGTON AVE, SUITE 100
TORONTO, ON, CANADA M5J 2Y9
416-915-1791

COLLECDEV
3400 DUFFERIN STREET

TORONTO
Project North True North

SCALE 1:250
PROJECT NO. 202211
ISSUE DATE

SITE SECTIONS

A402